

TH
\$52.07
645
.961

TOWN OF
EPSOM
NEW HAMPSHIRE



ANNUAL REPORT
1961

ANNUAL REPORTS
of the
TOWN OFFICERS
of the
TOWN OF EPSOM

For the Year Ending
DECEMBER 31, 1961

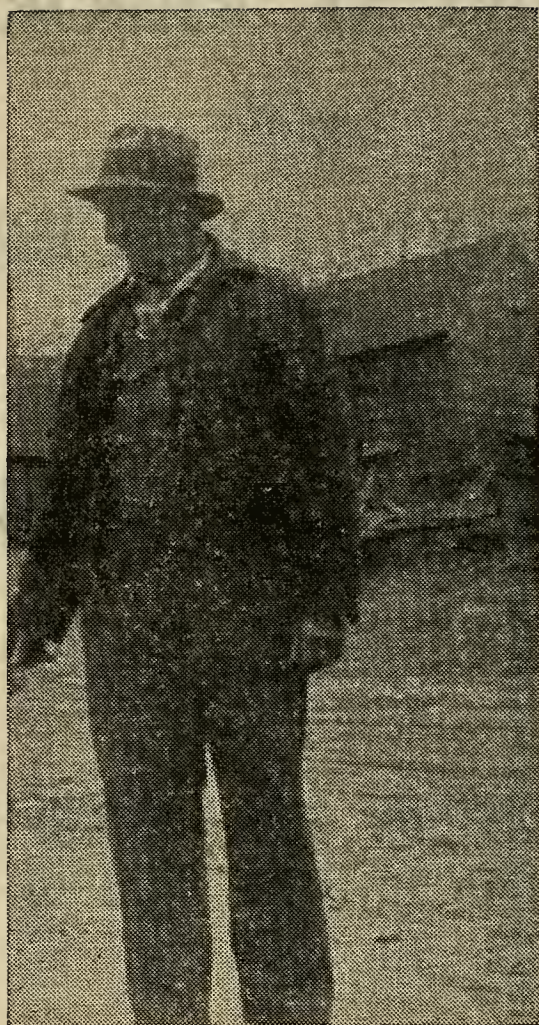

JOHN P. YEATON

John P. Yeaton, the son of Alvah L. and Etta (Bartlett Swain) Yeaton, was born November 6, 1895. On January 1, 1923, he married Jessie A. McKenzie. They were the parents of one son and four daughters. Mrs. Yeaton died August 21, 1960. Mr. Yeaton died December 9, 1961. He served the town of Epsom as Highway Agent for twenty-six years. Mr. Yeaton has always lived in Epsom on the farm of his great grandfather, William Yeaton, who kept open tavern at this place and where a toll gate, of the First Official Turnpike built in New Hampshire, was located.

INDEX

| | |
|---|-----|
| Town Officers | 4 |
| Town Warrant | 9 |
| Comparative Statement of Appropriations and Ex- penditures | 12 |
| Budget | 14 |
| Selectmen's Report | 13 |
| Appropriations for Year | 16 |
| Schedule of Town Property | 17 |
| Town Clerk's Report | 22 |
| Balance Sheet | 18 |
| Tax Collector Reports | 23 |
| Treasurer's Report | 29 |
| Summary of Receipts | 32 |
| Summary of Payments | 33 |
| Detailed Statement of Receipts | 35 |
| Detailed Statement of Payments | 39 |
| Road Agents' Reports | 48 |
| Cemetery Trustees' Report | 55 |
| Epsom Village District | 56 |
| Trust Funds | 65 |
| Librarian's Report | 69 |
| Fire Department Report | 72 |
| Fire Warden's Report | 74 |
| Overseer of Public Welfare | 76 |
| Auditors' Report | 78 |
| Report of Health Officer | 78 |
| Report of Memorial Day Committee | 79 |
| Webster Park | 79 |
| School District Report | 80 |
| Vital Statistics | 103 |

TOWN OFFICERS

Moderator

HENRY L. STEVENS

Selectmen

| | |
|--------------------|-------------------|
| ELMORE A. BICKFORD | Term Expires 1962 |
| NEIL G. REID | Term Expires 1963 |
| JOHN B. YEATON | Term Expires 1964 |

Town Clerk

HAZEL P. STEELE

Treasurer

HELEN H. HURD

Representative to General Court

HENRY L. STEVENS

Collector of Taxes

SUE V. BICKFORD
KATHERINE KNIGHT (Deputy)

Highway Agents

ROBERT E. BARTLETT, District No. 1
ELDON W. HOWARD, District No. 2

Supervisors of Checklists

ROBERT S. YEATON ROBERT E. BARTLETT
JAMES M. STEELE

Ballot Inspectors

FRANK E. HURD RUSSELL S. YEATON
ELEANORA C. NUTTER MAURICE A. YEATON

Auditors

HENRY L. STEVENS RUSSELL S. YEATON

Library Trustees

| | |
|--------------------|-------------------|
| FLORENCE L. YEATON | Term Expires 1962 |
| MARJORIE A. YEATON | Term Expires 1963 |
| WILLIAM B. MOORE | Term Expires 1964 |

Librarian

MARJORIE A. YEATON
 MARY E. STEELE (Assistant)

Cemetery Trustees

| | |
|--------------------|-------------------|
| JAMES M. STEELE | Term Expires 1962 |
| GILBERT H. KNOWLES | Term Expires 1963 |
| ROSCOE G. WARREN | Term Expires 1964 |

Trustees of Trust Funds

| | |
|--------------------|-------------------|
| ALBERT J. YEATON | Term Expires 1962 |
| GILBERT H. KNOWLES | Term Expires 1963 |
| ELEANORA C. NUTTER | Term Expires 1964 |

Forest Fire Warden

ROSCOE G. WARREN

Deputy Forest Fire Wardens

| | |
|------------------|------------------|
| FRED W. YEATON | KENNETH STOCKMAN |
| LLEWELYN CUSHING | JOHN W. SAWYER |

Health Officer

CLARENCE E. BARTLETT

Overseer of Public Welfare

ALBERT J. YEATON

Police Chief

RUSSELL E. JOHNSON (Resigned)
 ROBERT S. YEATON (Appointed)

*Fire Department Officers**Chief*

ROSCOE G. WARREN

Assistant Chiefs

JOHN W. SAWYER MAURICE E. SHERBURNE

*Captains*JAMES BROWN KENNETH STOCKMAN
KENNETH WALKER*Lieutenants*

RICHARD FOWLER RICHARD STUART

Secretary

KENNETH LITTLE

Treasurer

FRED W. YEATON

Trustees

BOARD OF SELECTMEN

*Park Commissioners*GROVER T. STEVENS JESSE A. HUNT
MAURICE A. YEATON*Officers of the School District**Moderator*

HENRY L. STEVENS

Clerk

HELEN H. HURD

Superintendent of Schools
RAYMON MARTINEAU

School Board

| | |
|-------------------|-------------------|
| RUSSELL S. YEATON | Term Expires 1962 |
| RICHARD FOWLER | Term Expires 1963 |
| WALTER WALLIN | Term Expires 1964 |

Treasurer

AMY K. BARTLETT

Auditor

HOWARD ALLEN

Truant Officer

ROBERT E. BARTLETT

School Nurse

FRANCES HARVEY, R.N.

Town Budget Committee

| | |
|--|-------------------|
| HERBERT SELDON | Term Expires 1962 |
| JAMES M. STEELE | Term Expires 1962 |
| MAURICE A. YEATON | Term Expires 1962 |
| ROBERT E. CUTTER | Term Expires 1963 |
| HENRY L. STEVENS | Term Expires 1963 |
| CHARLES L. HILDRETH | Term Expires 1963 |
| (Resigned—J. STIRLING MacGREGOR Appointed) | |
| CLARENCE E. BARTLETT | Term Expires 1964 |
| JOHN DAVIS | Term Expires 1964 |
| ROBERT S. YEATON | Term Expires 1964 |
| ELMORE A. BICKFORD | |

Member Board of Selectmen

RICHARD FOWLER

Member of School Board

Officers, Epsom Village District

Moderator

RICHARD FOWLER

Commissioners

ALBERT J. YEATON ROBERT E. CUTTER
GREGORY M. HURD

Treasurer

RALPH S. CARR

Clerk

WILLIAM B. MOORE

THE STATE OF NEW HAMPSHIRE
TOWN WARRANT

To the Inhabitants of the Town of Epsom in said County of Merrimack in said State, qualified to vote in Town Affairs:

You are hereby notified to meet at the Town Hall in said Epsom on Tuesday, the thirteenth day of March, next, at two of the clock until six of the clock in the afternoon, and at seven of the clock until 8:30 in the evening, to act upon the following subjects:

1. To choose all necessary Town Officers for the year ensuing.
2. To see what action the Town will take upon the Budget submitted by the Budget Committee.
3. To see if the Town will raise and appropriate the sum of \$731.41 for the maintenance, construction or reconstruction of Class V Highways, the State to contribute \$4,876.06 as provided in Chapter 83, Laws of 1953.
4. To see if the Town will vote to authorize the Selectmen to borrow such sums of money as may be necessary in anticipation of taxes.
5. To see if the Town will vote to authorize the Selectmen to distribute the inventory blanks at the time of taking the Annual Inventory.
6. Pursuant to the Provisions of the Laws as revised, Chapter 292, Section 7, 1949. The following Article is submitted: Shall the Provisions of Chapter 171-A of the revised Laws relative to playing games of Beano be adopted in this town?
7. To see if the Town will vote to raise and appropriate the sum of \$600.00 for the Concord Hospital to help offset the estimated operating deficit for the year 1962.

8. To see if the Town will vote to raise the salary of the Treasurer from \$150.00 to \$200.00. (Recommended in the Budget)

9. To see if the Town will vote to spend no more than \$100.00 in 1962 to improve the road at the Northwood Lake Development located in Epsom, funds for the project to be taken from highway appropriations.

10. To see if the Town will vote to raise the sum of \$200.00 to be used in the White Pine Blister Rust Control Program. (Recommended in the Budget)

11. To see if the Town will vote to establish a Planning Board of five (or seven) members with duties as set forth in Sections 1-15, Chapter 36, N. H. Revised Statutes Annotated, 1955, to make a study of the Town's development and report to the Town appropriate recommendations for the promotion and maintenance of the Town's best development. The Board shall consist of one Selectman and four (or six) other citizens appointed by the Selectmen, as provided in Chapter 36, N. H. Revised Statutes Annotated, 1955. (By Request)

12. To see if the Town will vote to raise and appropriate the sum of \$1,000.00 to be put in a Capital Reserve Fund in anticipation of the purchase of Fire Equipment.

13. To see if the Town will vote to accept the following Trust Funds: \$200.00 from the estate of Lulu E. Brown to be known as the Lulu E. and Frank E. Brown Fund, the interest only to be used for general care of cemeteries, especially for Memorial Day.

\$100.00 given by Arthur E. Roby, the interest only to be used for the perpetual care of the John J. Hill lot in McClary Cemetery.

14. To transact any other business that may legally be brought before this meeting.

Given under our hands and seal, this twenty-fourth day of February in the year of our Lord nineteen hundred and sixty-two.

ELMORE A. BICKFORD,
NEIL G. REID,
JOHN B. YEATON,
Selectmen of Epsom

A true copy of Warrant — Attest:

ELMORE A. BICKFORD,
NEIL G. REID,
JOHN B. YEATON,
Selectmen of Epsom

SELECTMEN'S REPORT

| | | |
|---|---------------------|----------------|
| Land and Buildings | | \$1,186,150.00 |
| Electric Plants | 3 | 50,275.00 |
| House Trailers | 18 | 16,395.00 |
| Stock in Trade | | 28,985.00 |
| Boats and Launches | 10 | 2,475.00 |
| Horses | 27 | 1,065.00 |
| Cows | 488 | 32,180.00 |
| Oxen | 5 | 500.00 |
| Other Neat Stock | 38 | 1,690.00 |
| Sheep and Goats | 97 | 590.00 |
| Fowl | 32,180 | 10,975.00 |
| Gasoline Pumps and Tanks | 16 | 2,400.00 |
| Road Building and Construction Machinery | 4 | 3,350.00 |
| Wood and Lumber, Etc. | | 16,145.00 |
| | | <hr/> |
| Gross Valuation | | \$1,353,175.00 |
| Less: Veterans' Exemptions and Exemptions to the Blind | | 85,815.00 |
| Net Valuation on Which Tax Rate is Computed | | 1,267,360.00 |
| 552 Poll Taxes at \$2.00 | | 1,104.00 |
| National Bank Stock Tax | | 1.90 |
| Property Taxes | | 96,319.36 |
| Precinct Taxes | | 6,651.09 |
| | | <hr/> |
| Total Taxes to be Committed | | \$104,076.35 |
| Property Tax Rate | \$7.60 per \$100.00 | |
| Precinct Tax Rate | 1.58 per \$100.00 | |

BUDGET OF THE
Estimates of Revenue and Expenditures for the
Compared
Estimated and Actual Revenue, Appropriations and Expenditures

| Sources of Revenue | Estimated Revenue Previous Year 1961 | Actual Revenue Previous Year 1961 | Estimated Revenue Ensuing Year 1962 |
|--|--|---|---|
| <i>From State:</i> | | | |
| Interest and Dividends Tax | \$2,195.35 | \$2,639.39 | \$2,500.00 |
| Railroad Tax | | 34.34 | |
| Savings Bank Tax | 162.81 | 197.69 | 195.00 |
| Head Tax Reimbursement (Expense) | | 13.90 | |
| For Fighting Forest Fires | | 91.56 | |
| Bounties | | 5.00 | 4.00 |
| Reimbursement a/c Old Age Assistance .. | | 297.23 | |
| <i>From Local Sources Except Taxes:</i> | | | |
| Dog Licenses | 290.75 | 348.96 | 300.00 |
| Business Licenses, Permits and Filing Fees | 25.00 | 35.00 | 35.00 |
| Rent of Town Hall and Other Buildings .. | 156.00 | 156.00 | 156.00 |
| Interest Received on Taxes and Deposits.. | 50.00 | 105.20 | 75.00 |
| Income of Departments: | | | |
| Tarring Driveways | | 299.00 | |
| Gas Tax Refund | | 56.17 | |
| Refund on Ins. | | 144.22 | |
| Motor Vehicle Permit Fees | 6,200.00 | 7,035.55 | 7,000.00 |
| Sale of Town Property | | 350.00 | |
| <i>From Local Taxes Other Than Property Taxes:</i> | | | |
| Poll Taxes — Regular at \$2 | 838.00 | 888.00 | 888.00 |
| National Bank Stock Taxes | 3.90 | 1.90 | 3.90 |
| Yield Taxes | 1,000.00 | 1,489.04 | 1,500.00 |
| 10% Head Tax | 260.00 | 275.50 | 275.00 |
| Total Revenues from All Sources Except Property Taxes | \$11,181.81 | \$14,463.65 | \$11,931.90 |

TOWN OF EPSOM

Ensuing Year January 1, 1962 to December 31, 1962

with

of the Previous Year January 1, 1961 to December 31, 1961

| Purposes of Expenditures | Appropriations Previous Year 1961 | Actual Expenditures Previous Year 1961 | Appropriations Recommended by Budget Committee 1962 |
|--|--|--|---|
| <i>Current Maintenance Expenses:</i> | | | |
| <i>General Government:</i> | | | |
| Town Officers' Salaries | \$1,580.00 | \$1,580.00 | \$1,725.00 |
| Town Officers' Expenses | 2,000.00 | 2,081.94 | 2,500.00 |
| Expenses Town Hall and Other Town Bldgs. | 400.00 | 313.92 | 800.00 |
| <i>Protection of Persons and Property:</i> | | | |
| Police Department | 400.00 | 185.08 | 300.00 |
| Fire Department | 2,900.00 | 2,900.00 | 2,900.00 |
| Moth Exterm. — Blister Rust & Care of Trees | | | 200.00 |
| Bounties | | 4.00 | |
| Damages and Legal Expenses — Insurance | 1,300.00 | 1,284.45 | 1,300.00 |
| Civil Defense | 200.00 | | 200.00 |
| <i>Health:</i> | | | |
| Health Department, Including Hospitals.. | 480.00 | 480.00 | 600.00 |
| Vital Statistics | 35.00 | 30.25 | 35.00 |
| Town Dump and Garbage Removal | 600.00 | 917.20 | 1,000.00 |
| <i>Highways and Bridges:</i> | | | |
| Town Maintenance — Summer | 6,000.00 | 7,282.06 | 6,500.00 |
| Town Maintenance — Winter | 8,000.00 | 8,756.58 | 8,000.00 |
| Tarring | 6,000.00 | 6,418.07 | 6,000.00 |
| Bush Cutting | 500.00 | 543.50 | 500.00 |
| Town Road Aid | 735.32 | 735.32 | 731.41 |
| <i>Libraries:</i> | 400.00 | 400.00 | 400.00 |
| <i>Public Welfare:</i> | | | |
| Town Poor | 300.00 | 59.22 | 300.00 |
| Old Age Assistance | 4,000.00 | 3,867.21 | 4,000.00 |
| <i>Patriotic Purposes:</i> | | | |
| Memorial Day and Veterans' Associations | 100.00 | 100.00 | 100.00 |
| Aid to Soldiers and Their Families | 500.00 | | 500.00 |
| <i>Recreation:</i> | | | |
| Parks and Playgrounds Incl. Band Concerts | 300.00 | 275.45 | 300.00 |
| <i>Public Service Enterprises:</i> | | | |
| Municipally Owned Water & Elec. Utilities | 250.00 | | |
| Cemeteries | 200.00 | 200.00 | 200.00 |
| <i>Interest:</i> | | | |
| On Temporary Loans | 400.00 | 391.26 | 400.00 |
| <i>Highways and Bridges:</i> | | | |
| Town Construction | | | 500.00 |
| <i>Payment on Principal of Debt:</i> | | | |
| Payment to Capital Reserve Funds | 1,000.00 | 1,000.00 | 1,000.00 |
| Total Expenditures | \$38,580.32 | \$39,805.51 | \$40,991.41 |

HERBERT SELDON
JAMES M. STEELE
MAURICE A. YEATON
ROBERT E. CUTTER
HENRY L. STEVENS
J. STIRLING MacGREGOR

CLARENCE E. BARTLETT
JOHN DAVIS
ROBERT S. YEATON
ELMORE A. BICKFORD
RICHARD FOWLER

Budget Committee

APPROPRIATIONS FOR 1961

| | |
|---------------------------------------|--------------|
| Town Officers' Salaries | \$1,580.00 |
| Town Officers' Expenses | 2,000.00 |
| Expenses Town Hall and Other Bldgs. | 400.00 |
| Police Department | 400.00 |
| Fire Department | 2,900.00 |
| Hospitals | 480.00 |
| Vital Statistics | 35.00 |
| Town Dump | 600.00 |
| Town Road Maintenance (Summer) | 6,000.00 |
| Town Road Maintenance (Winter) | 8,000.00 |
| Bush Cutting | 500.00 |
| Tarring | 6,000.00 |
| Town Road Aid | 735.32 |
| Libraries | 400.00 |
| Town Poor | 300.00 |
| Old Age Assistance | 4,000.00 |
| Memorial Day | 100.00 |
| Soldiers Aid | 500.00 |
| Park and Concerts | 300.00 |
| Cemeteries | 200.00 |
| Damages, Legal Expenses and Insurance | 1,300.00 |
| Interest | 400.00 |
| County Tax | 5,345.90 |
| School Tax | 65,518.92 |
| Civil Defense | 200.00 |
| Payment to Capital Reserve Fund | 1,000.00 |
| Water and Electric Utilities | 250.00 |
| | \$109,445.14 |

SCHEDULE OF TOWN PROPERTY

| | |
|---|--------------|
| Town Hall, Lands and Buildings | \$5,000.00 |
| Furniture and Equipment | 400.00 |
| Libraries, Lands and Buildings | 3,500.00 |
| Furniture and Equipment | 3,000.00 |
| Fire Department, Lands and Buildings | 10,000.00 |
| Equipment | 7,000.00 |
| Highway Department, Lands and Buildings | 2,000.00 |
| Equipment | 5,000.00 |
| Parks, Commons and Playgrounds | 500.00 |
| Schools, Lands and Buildings | 70,000.00 |
| Town Dump | 100.00 |
| | <hr/> |
| Total | \$106,500.00 |

BALANCE SHEET

ASSETS

| | |
|--------------------------------------|--------------------|
| <i>Cash:</i> | |
| In hands of treasurer | \$38,290.70 |
| <i>Capital Reserve Funds:</i> | |
| Fire Truck | 1,000.00 |
| <i>Unredeemed Taxes:</i> | |
| Levy of 1960 | 491.98 |
| Levy of 1959 | 168.01 |
| Previous Years | 5.38 |
| <i>Uncollected Taxes:</i> | |
| Levy of 1961 | 10,701.35 |
| Levy of 1960 | 8.80 |
| State Head Taxes—Levy of 1961 | 465.00 |
| Total Assets | \$51,131.22 |
| Grand Total | \$51,131.22 |
| Net Surplus, December 31, 1960 | \$8,067.50 |
| Net Surplus, December 31, 1961 | 8,827.87 |
| Increase of Surplus | 760.37 |

LIABILITIES

| | |
|---|--------------------|
| <i>Accounts Owed by the Town:</i> | |
| Bills outstanding | \$1,305.50 |
| Duncan Fund | 51.80 |
| Water and Electric Utilities | 250.00 |
| <i>Due to State:</i> | |
| State Head Taxes—1961 | |
| (Uncollected \$465.00) (Collected—not | |
| remitted to State Treas. \$235.00) .. | 700.00 |
| Yield Tax—Bond & Debt Retirement | |
| (Uncollected \$229.15) (Collected—not | |
| remitted to State Treas. \$248.18) .. | 477.13 |
| <i>Due to School Districts:</i> | |
| Balance of Appropriation | 38,518.92 |
| <i>Capital Reserve Funds</i> | 1,000.00 |
| Total Liabilities | \$42,303.35 |
| Excess of assets over liabilities (Surplus) | 8,827.87 |
| Grand Total | \$51,131.22 |

UNIFORM CLASSIFICATION

RECEIPTS

Current Revenue:

From Local Taxes:

| | |
|---|-------------|
| Property Taxes, Current Year, 1961 ... | \$93,717.97 |
| Poll Taxes, Current Year, 1961 | 744.00 |
| National Bank Stock Taxes, 1961 | 1.90 |
| Yield Taxes, 1961 | 864.78 |
| State Head Taxes at \$5, 1961 | 2,290.00 |
| <hr/> | |
| Total Current Year's Taxes collected and remitted | \$97,618.65 |
| Property Taxes and Yield Taxes, Previous Years .. | 7,692.04 |
| Poll Taxes, Previous Years | 144.00 |
| State Head Taxes at \$5, Previous Years | 465.00 |
| Interest received on Taxes | 105.20 |
| Penalties on State Head Taxes | 55.50 |
| Tax sales redeemed | 531.39 |
| | |
| <i>From State:</i> | |
| For Town Road Aid | \$4,902.12 |
| For Class V Highway maintenance | 1,802.40 |

PAYMENTS

Current Maintenance Expenses:

General Government:

| | |
|--|------------|
| Town officers' salaries | \$1,580.00 |
| Town officers' expenses | 2,081.94 |
| Expenses town hall and other town bldgs. | 313.91 |
| <i>Protection of Persons and Property:</i> | |
| Police department | 185.08 |
| Fire department, including forest fires .. | 2,900.00 |
| Insurance | 1,188.88 |
| Bounties | 4.00 |
| <i>Health:</i> | |
| Health department, including hospitals | 480.00 |
| Vital statistics | 30.25 |
| Town dumps and garbage removal | 917.20 |
| <i>Highways and Bridges:</i> | |
| Bush cutting | 543.50 |
| Town Road Aid | 5,637.44 |
| Town Maintenance (Summer \$7,282.06) | |
| (Winter \$8,756.40) | 16,038.46 |
| Duncan Fund | 2,059.99 |
| Tarring | 6,418.07 |
| Libraries | 400.00 |

UNIFORM CLASSIFICATION Continued

RECEIPTS

| | |
|--|----------|
| Interest and dividends tax | 2,639.39 |
| Railroad Tax | 34.34 |
| Savings Bank Tax and Building and Loan Association Tax | 197.69 |
| Head Tax Expense Reim. | 13.90 |
| Fighting forest fires | 91.56 |
| Reimb. a/c Motor Vehicle Road Toll .. | 13.98 |
| Reimb. a/c Old Age Assistance | 211.37 |
| Bounties | 5.00 |

From County:

For support of poor and aid furnished soldiers

85.86

From Local Sources, Except Taxes:

| | |
|--|----------|
| Dog Licenses | 348.96 |
| Business licenses, permits and filing fees | 35.00 |
| Rent of town property | 156.00 |
| Income from departments, Highway ... | 276.00 |
| Motor vehicle permits (1960 \$82.37) (1961 \$7,035.55) (1962 \$526.39) | 7,644.31 |

PAYMENTS

| | |
|--|----------|
| <i>Public Welfare:</i> | |
| Old age assistance | 3,867.21 |
| Town poor | 59.22 |
| <i>Patriotic Purposes:</i> | |
| Memorial Day and Veteran's Associations | 100.00 |
| <i>Recreation:</i> | |
| Parks and playgrounds, including band concerts | 275.45 |

Public Service Enterprises:

Cemeteries, including hearse hire

200.00

Unclassified:

| | |
|---------------------------------------|--------|
| Damages and legal expenses | 95.57 |
| Taxes bought by town | 762.67 |
| Discounts, Abatements and Refunds ... | 465.10 |

Total Current Maintenance Expenses

\$46,603.94

Interest:

| | |
|--|----------|
| Paid on temporary loans in anticipation of taxes | \$391.26 |
|--|----------|

Total Interest Payments

391.26

UNIFORM CLASSIFICATION Continued

Receipts Other than Current Revenue:

| | |
|--|--------------|
| Temporary loans in anticipation of taxes during year | 35,000.00 |
| Insurance adjustments | 144.22 |
| Refunds | 387.19 |
| Sale of town property | 350.00 |
| | \$35,881.41 |
| Total Receipts Other than Current Revenue .. | \$35,881.41 |
| Cash on hand January 1, 1961 | 32,518.77 |
| | \$193,469.84 |
| Grand Total | \$193,469.84 |

Indebtedness:

| | |
|--|-------------|
| Payments on temporary loans in anticipation of taxes | \$35,000.00 |
| Payments to capital reserve funds | 1,000.00 |
| | 36,000.00 |
| Total Indebtedness Payments | 36,000.00 |

Payments to Other Governmental Divisions:

| | |
|--|------------|
| State Head Taxes paid State Treas. (1961 Taxes \$1,872.48) (Prior Yrs. \$526.50) | \$2,398.98 |
| Payment to State a/c Yield Tax Debt Retirement | 316.85 |
| Taxes paid to County | 5,345.90 |
| Payments to Precincts | 6,637.50 |
| Payments to School Districts (1960 Tax \$30,484.71) (1961 Tax \$27,000.00) ... | 57,484.71 |
| | 72,183.94 |
| Total Payments to Other Governmental Divs. | 72,183.94 |

| | |
|---------------------------------------|--------------|
| Total Payments for all Purposes | \$155,179.14 |
| Cash on hand December 31, 1961 | 38,290.70 |
| | \$193,469.84 |
| Grand Total | \$193,469.84 |

TOWN CLERK'S REPORT
For the Year Ending December 31, 1961

Receipts

| | |
|--|------------|
| Auto Registration Permits, Bal. of 1960-61 | \$90.03 |
| Auto Registration Permits for 1961-62 | 7,035.55 |
| Auto Registration Permits for 1962-63 | 526.39 |
| Candidate Fees | 13.00 |
| Dog Licenses for 1960-61 | 42.80 |
| Dog Licenses for 1961-62 | 298.50 |
| | \$8,006.27 |

Total Amount Paid to Treasurer

| | |
|--|------------|
| Auto Registration Permits, Bal. of 1960-61 | \$90.03 |
| Auto Registration Permits for 1961-62 | 7,035.55 |
| Auto Registration Permits for 1962-63 | 526.39 |
| Candidate Fees | 13.00 |
| Dog Licenses for 1960-61 | 42.80 |
| Dog Licenses for 1961-62 | 298.50 |
| | \$8,006.27 |

Respectfully submitted,

HAZEL P. STEELE,
Town Clerk

TAX COLLECTOR'S REPORT
Summary of Warrant, 1961 Taxes

Property, Precinct, Poll and Yield Taxes
Levy of 1961

Taxes Committed to Collector

| | |
|-----------------------------|--------------|
| Property and Precinct Taxes | \$102,970.45 |
| Poll Taxes | 892.00 |
| National Bank Stock Taxes | 3.90 |
| | \$103,866.35 |
| Yield Taxes | 2,239.65 |
| Added Taxes — Poll Taxes | 20.00 |
| Interest Collected | 14.68 |
| | \$106,140.68 |
| Total Commitments | \$106,140.68 |

Cr.

Remittances to Treasurer

| | |
|-----------------------------------|--------------|
| Property Taxes and Precinct Taxes | \$93,717.97 |
| Poll Taxes | 744.00 |
| National Bank Stock Taxes | 1.90 |
| Yield Taxes | 864.78 |
| Interest Collected | 14.68 |
| Abatements: | |
| Property Taxes | 76.00 |
| Poll Taxes | 20.00 |
| Uncollected: | |
| Property and Precinct Taxes | 9,176.48 |
| Poll Taxes | 148.00 |
| Yield Taxes | 1,374.87 |
| National Bank Stock Taxes | 2.00 |
| | \$106,140.68 |

Summary of Warrant
Property, Precinct, Poll and Yield Taxes

Levy of 1960

Uncollected Taxes as of March 15, 1961

| | |
|--------------------|---------|
| Property Taxes | \$17.44 |
| Poll Taxes | 82.00 |
| Yield Taxes | 115.20 |
| Added Poll Taxes | 8.00 |
| Interest Collected | 5.24 |

| | |
|--------------|----------|
| Total Debits | \$227.88 |
|--------------|----------|

Remittances to Treasurer

| | |
|-------------------------|--------|
| Property Taxes | \$7.56 |
| Poll Taxes | 72.00 |
| Yield Taxes | 110.40 |
| Interest Collected | 5.24 |
| Property Tax Abatements | 7.88 |
| Poll Tax Abatements | 16.00 |
| Uncollected: | |
| Property Taxes | 2.00 |
| Poll Taxes | 2.00 |
| Yield Taxes | 4.80 |

| | |
|---------------|----------|
| Total Credits | \$227.88 |
|---------------|----------|

Levy of 1959

| | |
|--|---------|
| Uncollected Taxes as of March 15, 1961 | |
| Timber Tax | \$75.60 |
| Interest Collected | 9.08 |
| | <hr/> |
| Total Debits | \$84.68 |
| Remittances to Treasurer | |
| Timber Tax | \$75.60 |
| Interest Collected | 9.08 |
| | <hr/> |
| Total Credits | \$84.68 |

Summary of Warrant
State Head Tax, Levy of 1961

*Dr.**State Head Taxes Committed to Collector*

| | |
|---|------------|
| Original Warrant | \$2,775.00 |
| Added Taxes | 35.00 |
| Penalties Collected | 9.50 |
| Refund of State (Reimbursement of Head Tax Exp.) | 13.90 |
| | <hr/> |
| | \$2,833.40 |

*Cr.**Remittances to Treasurer*

| | |
|-------------------------------------|------------|
| Head Taxes | \$2,290.00 |
| Penalties Collected | 9.50 |
| Head Tax Abatements | 55.00 |
| Uncollected as of December 31, 1961 | 465.00 |
| Refund from State | 13.90 |
| | <hr/> |
| | \$2,833.40 |

Levy of 1960

Dr.

| | |
|--|----------|
| Uncollected Taxes as of March 15, 1961 | \$265.00 |
| Added Taxes | 20.00 |
| Penalties Collected | 23.00 |
| | <hr/> |
| | \$308.00 |

Cr.

| | |
|---------------------------|----------|
| Remittances to Treasurer: | |
| Head Taxes | \$225.00 |
| Penalties Collected | 23.00 |
| Head Tax Abatements | 60.00 |
| | <hr/> |
| | \$308.00 |

Respectfully submitted,

SUE V. BICKFORD,
Collector

SUMMARY OF TAX SALE ACCOUNTS
AS OF DECEMBER 31, 1961

| <i>Dr.</i> | | | |
|---|----------|----------|-------------------|
| | 1960 | 1959 | Previous Years |
| Tax Sale on Account of Levies of | | | |
| Taxes Sold to Town During Current Fiscal Year | 762.67 | | |
| Balance of Unredeemed Taxes, January 1, 1961 | | 218.82 | 200.59 |
| Interest Collected After Sale | 1.30 | 6.34 | 27.39 |
| | \$763.97 | \$225.16 | \$227.98 |
| <i>Cr.</i> | | | |
| Remittance to Treasurer During Year | \$271.99 | \$57.15 | \$194.04 |
| Abatements During Year | | | 23.21 |
| Deeded to Town — During Year | | | 5.35 |
| Unredeemed Taxes — At Close of Year | 491.98 | 168.01 | 5.38 |
| | \$763.97 | \$225.16 | \$227.98 |
| <i>Unredeemed Taxes from Levies of</i> | | | |
| | 1960 | 1959 | Previous Years |
| Watson and Helen Ambrose | \$169.38 | | |
| Guy V. Pike | 69.90 | | |
| Estate of George Stearns | 8.88 | | |
| Ida Stearns | 5.36 | | |
| Zelia Abbott | 5.36 | 5.21 | 5.38 |
| Stella Azarenko | 163.62 | 150.77 | |
| Albert Charest | 1.77 | | |
| Blair Fage | 67.71 | | |
| Irene Goodwin | | 3.87 | |
| Louis C. Orjehowski | | 8.16 | |
| | \$491.98 | \$168.01 | \$5.38 |

Tax Report from Jan. 1, 1961 to March 14, 1961

| | |
|--|------------|
| Property and precinct | \$6,369.73 |
| Yield | 438.26 |
| Interest | 65.79 |
| Head | 210.00 |
| Head Penalties | 21.00 |
| Poll | 60.00 |
| Abatements | 73.12 |
| Redemption — 1958 (Stella Azarenko) | 194.04 |
| Abatement — 1957 (John Garrish) | 23.21 |
| | <hr/> |
| | \$7,455.15 |

Taxes Bought by Town:

| | |
|----------------|----------|
| Property | \$690.49 |
| Interest | 10.41 |
| Head | 20.00 |
| Head Penalties | 2.00 |
| Poll | 8.00 |
| | <hr/> |
| | \$730.90 |

| | | |
|--------------|--|------------|
| Total | | \$7,455.15 |
| | | 730.90 |
| | | <hr/> |
| | | \$8,186.05 |

The above amounts were collected and deposited with Town Treasurer.

KATHERINE KNIGHT,
Deputy Collector

TREASURER'S REPORT
TOWN OF EPSOM, N. H.

For the Year Ending December 31, 1961

Receipts

| | | |
|---|-------------|------------|
| Balance in Treasury, January 1, 1961 | \$32,518.77 | |
| Suncook Bank, Temporary Loans | 35,000.00 | |
| N. H. Department Public Welfare, Refunds: Old Age Assistance | \$211.37 | |
| George Palmer, Tarring Driveway | 23.00 | |
| Robert E. Bartlett, Tarring Drive- ways | 276.00 | |
| Harry Silver, Insurance Adjustment | 3.06 | |
| Stevens Agency, Dividends on Policies | 23.41 | |
| Jackman & Lang, Return Premium on Insurance | 54.92 | |
| Farm Bureau Mutual, Insurance Cancellation | 44.00 | |
| Stevens Agency — Return Premium on Policy | 18.83 | |
| Merrimack County, Reimbursement Town Poor | 85.86 | |
| Robert E. Bartlett, Purchase of Town Truck | 300.00 | |
| Robert E. Cutter, Lot No. 52 North- wood Lake | 50.00 | |
| George H. Yeaton, Refund on Town Report Binding | 14.00 | |
| Roscoe E. Kelly, Rent | 156.00 | |
| | <hr/> | \$1,260.45 |
| Elmore Bickford, Chm. Board of Selectmen, Pistol Permit Fees | | 22.00 |
| Alfred S. Cloues, State Treasurer: | | |
| Road Toll Refund | \$56.17 | |
| Bounty on Porcupines | 5.00 | |
| Railroad Tax | 34.34 | |
| Forest Fire Warden Training | 9.68 | |

| | | |
|-------------------------------|----------|----------|
| 1961 Interest & Dividends Tax | 2,639.39 | |
| T.R.A. Refund | 4,902.12 | |
| 1961 Duncan Fund | 1,802.40 | |
| 1961 Savings Bank Taxes | 197.69 | |
| Forest Fire, State's Share | 81.88 | |
| | <hr/> | 9,728.67 |

Hazel P. Steele, Town Clerk:

| | | |
|--------------------------------|----------|----------|
| Candidate Fees, March Election | \$13.00 | |
| 1960-61 Auto Tax | 90.03 | |
| 1961-62 Auto Tax | 7,035.55 | |
| 1962-63 Auto Tax | 526.39 | |
| 1960-61 Dog Tax | 42.80 | |
| 1961-62 Dog Tax | 298.50 | |
| | <hr/> | 8,006.27 |

Katherine Knight, Deputy Tax Collector:

| | | |
|------------------------------|----------|----------|
| Redemptions Costs & Interest | | |
| 1960 Taxes Bought by Town | \$730.90 | |
| 1957 Tax Redemption | 23.21 | |
| 1958 Tax Redemption | 194.04 | |
| 1960 Poll Tax | 60.00 | |
| 1960 Property Tax | 5,485.25 | |
| 1960 Precinct Tax | 884.48 | |
| 1960 Interest | 65.79 | |
| 1960 Head Tax | 210.00 | |
| 1960 Head Tax Penalties | 21.00 | |
| 1960 Abatements | 73.12 | |
| 1960 Yield Tax | 438.26 | |
| | <hr/> | 8,186.05 |

Sue Bickford, Tax Collector:

| | | |
|----------------------------------|---------|--|
| 1959 Redemption | \$57.15 | |
| 1959 Yield Tax | 75.60 | |
| 1959 Yield Tax Interest | 9.08 | |
| 1960 Yield Tax | 110.40 | |
| 1960 Property Yield Tax Interest | 5.14 | |
| 1960 Head Tax Abatements | 60.00 | |
| 1960 Poll Tax Abatements | 16.00 | |

| | | |
|------------------------------|--------|--------|
| 1960 Property Tax Abatements | 7.88 | |
| 1960 Poll Tax Redemption | 4.00 | |
| 1960 Property Tax Redemption | 256.99 | |
| 1960 Head Tax Redemption | 10.00 | |
| 1960 Poll Tax | 72.00 | |
| 1960 Property Tax | 7.56 | |
| 1960 Head Tax | 225.00 | |
| 1960 Head Tax Penalties | 23.00 | |
| 1960 Poll Tax Interest | .10 | |
| | | 939.90 |

Sue Bickford, Tax Collector:

| | | |
|-----------------------------|-----------|-----------|
| 1961 Poll Tax | 744.00 | |
| 1961 Head Tax | 2,290.00 | |
| 1961 Head Tax Penalties | 9.50 | |
| 1961 Property Tax | 87,930.12 | |
| 1961 Precinct Tax | 5,787.85 | |
| 1961 Yield Tax | 864.78 | |
| 1961 Interest | 14.68 | |
| 1961 Nat'l. Bank Stock Tax | 1.90 | |
| 1961 Head Tax Reimbursement | 13.90 | |
| 1961 Poll Tax Abatement | 20.00 | |
| 1961 Property Tax Abatement | 76.00 | |
| 1961 Head Tax Abatement | 55.00 | |
| | | 97,807.73 |

| | |
|----------------|--------------|
| Total Receipts | \$193,469.84 |
|----------------|--------------|

Less Selectmen's Orders:

| | |
|-------------------------------|------------|
| No. 648 to No. 919, inclusive | 155,179.14 |
|-------------------------------|------------|

Balance in Treasury, After Close of

| | |
|--------------------------|-------------|
| Books, December 31, 1961 | \$38,290.70 |
|--------------------------|-------------|

Respectfully submitted,

HELEN H. HURD,
Treasurer

SUMMARY OF RECEIPTS

| | |
|--------------------------------------|---|
| Cash on Hand, January 1, 1961 | \$32,518.77 |
| Property Taxes, Current Year | 87,930.12 |
| Poll Taxes, Current Year | 744.00 |
| Head Taxes, Current Year | 2,290.00 |
| Yield Taxes, Current Year | 864.78 |
| National Bank Stock Taxes | 1.90 |
| Property Taxes, Previous Years | 6,183.30 |
| Poll Taxes, Previous Years | 144.00 |
| Head Taxes, Previous Years | 465.00 |
| Interest | 105.20 |
| Yield Taxes, Previous Years | 624.26 |
| Head Tax Penalties | 55.50 |
| Tax Sales Redeemed | 531.39 |
| From State | 9,911.75 |
| From County | 85.86 |
| Dog Licenses | 348.96 |
| Permits and Fees | 35.00 |
| Rent of Town Property | 156.00 |
| Registration of Motor Vehicles | 7,644.31 |
| Temporary Loans | 35,000.00 |
| Refunds | 387.19 |
| Precinct Taxes | 6,672.33 |
| Sale of Town Property | 350.00 |
| Insurance Adjustments | 144.22 |
| Insurance from Departments (Highway) | 276.00 |
| | <hr style="width: 10%; margin: 0 auto;"/> |
| Total Receipts | \$193,469.84 |

SUMMARY OF PAYMENTS

General Government

| | | |
|----------------------------|------------|------------|
| Town Officers' Salaries | \$1,580.00 | |
| Town Officers' Expenses | 2,081.94 | |
| Town Hall and Other Bldgs. | 313.91 | |
| | <hr/> | \$3,975.85 |

Protection of Persons and Property

| | | |
|-----------------------------|----------|----------|
| Police Department | \$185.08 | |
| Fire Dept. and Forest Fires | 2,900.00 | |
| Insurance | 1,188.88 | |
| Bounties | 4.00 | |
| | <hr/> | 4,277.96 |

Health and Sanitation

| | | |
|------------------|----------|----------|
| Concord Hospital | \$480.00 | |
| Vital Statistics | 30.25 | |
| Town Dump | 917.20 | |
| | <hr/> | 1,427.45 |

Highways and Bridges

| | | |
|--------------------|------------|-----------|
| Summer Maintenance | \$7,282.06 | |
| Winter Maintenance | 8,756.40 | |
| Tarring | 6,418.07 | |
| Town Road Aid | 5,637.44 | |
| Bush Cutting | 543.50 | |
| Duncan Fund | 2,059.99 | |
| | <hr/> | 30,697.46 |

Libraries

| | | |
|----------------------|--|--------|
| Epsom Public Library | | 400.00 |
|----------------------|--|--------|

Public Welfare

| | | |
|--------------------------|------------|----------|
| Old Age Assistance | \$2,574.76 | |
| Alien Old Age Assistance | 1,134.25 | |
| Town Poor | 59.22 | |
| Aid to the Disabled | 158.20 | |
| | <hr/> | 3,926.43 |

Patriotic Purposes

| | | |
|--------------|--|--------|
| Memorial Day | | 100.00 |
|--------------|--|--------|

Public Service Enterprises

| | | |
|------------|--|--------|
| Cemeteries | | 200.00 |
|------------|--|--------|

Recreation

| | | |
|----------|----------|--------|
| Parks | \$125.45 | |
| Band | 100.00 | |
| Swimming | 50.00 | |
| | <hr/> | 275.45 |

Unclassified

| | | |
|----------------------------|---------|----------|
| Damages and Legal Expenses | \$95.57 | |
| Taxes Bought by Town | 762.67 | |
| Abatements and Refunds | 465.10 | |
| | <hr/> | 1,323.34 |

Interest

| | | |
|-----------------|--|--------|
| Temporary Loans | | 391.26 |
|-----------------|--|--------|

Indebtedness Payments

| | | |
|-----------------|--|-----------|
| Temporary Loans | | 35,000.00 |
|-----------------|--|-----------|

Payments to Other Governmental Divisions

| | | |
|------------------------|------------|-----------|
| State and County | \$8,061.73 | |
| School District | 57,484.71 | |
| Epsom Village District | 6,637.50 | |
| | <hr/> | 72,183.94 |

Payment to Capital Reserve Fund

| | | |
|------------------------|--|----------|
| Trustee of Trust Funds | | 1,000.00 |
|------------------------|--|----------|

| | | |
|---------------------------------|--|--------------------|
| Total Payments for all Purposes | | <hr/> \$155,179.14 |
|---------------------------------|--|--------------------|

DETAILED STATEMENT OF RECEIPTS

| | | |
|--|------------|-------------|
| Cash on Hand, January 1, 1961 | | \$32,518.77 |
| Detail 1 — <i>Property Taxes Current Year</i> | | |
| Sue V. Bickford, Collector | | 87,930.12 |
| Detail 2 — <i>Poll Taxes Current Year</i> | | |
| Sue V. Bickford, Collector | | 744.00 |
| Detail 3 — <i>Property and Polls Previous Year</i> | | |
| Katherine Knight, Deputy Collector | \$6,243.74 | |
| Sue V. Bickford, Collector | 83.56 | |
| | | 6,327.30 |
| Detail 4 — <i>National Bank Stock</i> | | |
| Sue V. Bickford, Collector | | 1.90 |
| Detail 5 — <i>Timber Yield Tax</i> | | |
| Katherine Knight, Deputy Collector: | | |
| 1960 Yield Tax | \$438.26 | |
| Sue V. Bickford, Collector: | | |
| 1959 Yield Tax | 75.60 | |
| 1960 Yield Tax | 110.40 | |
| 1961 Yield Tax | 864.78 | |
| | | 1,489.04 |
| Detail 6 — <i>State Head Tax</i> | | |
| Katherine Knight, Deputy Collector: | | |
| 1960 Head Tax | \$230.00 | |
| Sue V. Bickford, Collector: | | |
| 1960 Head Tax | 235.00 | |
| 1961 Head Tax | 2,290.00 | |
| | | 2,755.00 |
| Detail 7 — <i>Precinct Tax</i> | | |
| Sue V. Bickford, Collector: | | |
| 1961 Precinct Tax | 5,787.85 | |
| Katherine Knight Deputy Collector | 884.48 | |
| | | 6,672.33 |

Detail 8 — *Interest*

| | | |
|------------------------------------|---------|--------|
| Sue V. Bickford, Collector | \$29.00 | |
| Katherine Knight, Deputy Collector | 76.20 | |
| | | 105.20 |

Detail 9 — *Head Tax Penalties*

| | | |
|------------------------------------|---------|-------|
| Sue V. Bickford, Collector | \$32.50 | |
| Katherine Knight, Deputy Collector | 23.00 | |
| | | 55.50 |

Detail 10 — *Tax Sales Redeemed*

| | | |
|------------------------------------|----------|--------|
| Sue V. Bickford, Collector | \$314.14 | |
| Katherine Knight, Deputy Collector | 217.25 | |
| | | 531.39 |

Detail 11 — *From State of N. H.*

State Treasurer:

| | | |
|-----------------------------|------------|----------|
| Interest and Dividend Tax | \$2,639.39 | |
| Railroad Tax | 34.34 | |
| Duncan Fund | 1,802.40 | |
| Savings Bank Tax | 197.69 | |
| Gas Tax Refund | 13.98 | |
| Refund on Warden's Training | | |
| School | 9.68 | |
| Refund on Forest Fires | 81.88 | |
| Town Road Aid | 4,902.12 | |
| Reimbursement on Head Tax | | |
| Expense | 13.90 | |
| Refund on Old Age | 211.37 | |
| Porcupine Bounty | 5.00 | |
| | | 9,911.75 |

Detail 12 — *From County*

County Treasurer:

| | |
|---------------------|-------|
| Refund on Town Poor | 85.86 |
|---------------------|-------|

Detail 13 — *Dog Licenses*

| | |
|------------------------|--------|
| Hazel P. Steele, Clerk | 348.96 |
|------------------------|--------|

Detail 14 — *Permits and Filing Fees*

Elmore A. Bickford, Selectman:

Pistol Permit Fees \$22.00

Hazel P. Steele, Clerk:

Candidate Fees 13.00

 35.00
Detail 15 — *Registration of Motor Vehicles*

Hazel P. Steele, Clerk:

1960-61 Auto Tax \$82.37

1961-62 Auto Tax 7,035.55

1962-63 Auto Tax 526.39

 7,644.31
Detail 16 — *Rent of Town Property*

Roscoe E. Kelley, Rent

156.00

Detail 17 — *Temporary Loans*

The Suncook Bank

35,000.00

Detail 18 — *Refunds*

George Palmer, Tarring Driveway \$23.00

State of N. H., Road Toll Refund 42.19

George H. Yeaton, Binding Town

Report 14.00

 79.19
Detail 19 — *Insurance Adjustments*

Harry Silver:

Refund on Insurance \$3.06

Stevens Agency:

Dividend on Policy 23.41

Refund on Insurance 18.83

Jackman and Lang:

Refund on Insurance 54.92

Farm Bureau Mutual

Refund on 48 Truck 44.00

 144.22

Detail 20 — *Sale of Town Property*

Robert E. Bartlett:

Town Truck \$300.00

Robert E. Cutter:

Lot No. 52 Northwood Lake 50.00

 350.00
Detail 21 — *Abatements*

Sue V. Bickford, Collector:

1960 Poll Taxes \$16.00

1960 Head Taxes 60.00

1960 Property Taxes 7.88

1961 Poll Taxes 20.00

1961 Head Taxes 55.00

1961 Property Taxes 76.00

Katherine Knight, Deputy Collector:

1960 Property Taxes 59.86

1960 Precinct Taxes 13.26

 308.00
Detail 22 — *Income From Departments*

Highway — Tarring Driveways 276.00

 Total Receipts \$193,469.84

DETAILED STATEMENT OF PAYMENTS

Detail 1 — *Town Officers' Salaries*

| | |
|---|------------|
| Henry L. Stevens, Moderator and Auditor | \$20.00 |
| Elmore A. Bickford, Selectman | 400.00 |
| Neil G. Reid, Selectman | 200.00 |
| John B. Yeaton, Selectman | 200.00 |
| Helen H. Hurd, Treasurer | 150.00 |
| Hazel P. Steele, Town Clerk | 75.00 |
| Sue V. Bickford, Tax Collector | 400.00 |
| James M. Steele, Supervisor | 30.00 |
| Robert E. Bartlett, Supervisor | 30.00 |
| Robert Yeaton, Supervisor | 30.00 |
| Eleanora C. Nutter, Ballot Inspector | 5.00 |
| Frank E. Hurd, Ballot Inspector | 5.00 |
| Maurice A. Yeaton, Ballot Inspector | 5.00 |
| Russell S. Yeaton, Ballot Inspector and Auditor | 20.00 |
| Clarence E. Bartlett, Health Officer | 10.00 |
| | \$1,580.00 |

Detail 2 — *Town Officers' Expenses*

| | |
|--|--------|
| Elmore A. Bickford, Selectman: | |
| Attending Tax Meeting | \$6.00 |
| Mileage | 2.20 |
| Mileage and Selectmen's Meals, Taking Inventory | 33.35 |
| Supplies and Labor on Signs | 3.56 |
| | 45.11 |
| Neil G. Reid, Selectman: | |
| Attending Tax Meeting | 6.00 |
| Dinner for Town Officers | 5.10 |
| | 11.10 |
| John B. Yeaton, Selectman: | |
| Attending Tax Meeting | 6.00 |
| Hazel P. Steele, Clerk: | |
| Expenses | 423.99 |

| | | |
|---|----------|--------|
| Sue V. Bickford, Collector: | | |
| Attending Tax Meetings | 12.00 | |
| Mileage | 2.00 | |
| Attending Tax Association Meeting and Expenses | 8.55 | |
| Collecting Head Taxes | 52.95 | |
| Supplies | .40 | |
| Postage | 36.64 | |
| | <hr/> | 112.54 |
| Katherine Knight, Deputy Collector: | | |
| Notifying Mortgagees | 2.10 | |
| Envelopes | 4.64 | |
| Expenses as Deputy Collector | 75.00 | |
| | <hr/> | 81.74 |
| Eleanora C. Nutter, Bookkeeper, Trustee of Trust Funds | | 25.00 |
| Albert J. Yeaton, Overseer Expenses | | 60.00 |
| Eleanor Briggs, Dinner for Town Officers | | 24.00 |
| Wheeler and Clark, Dog Tags | | 13.53 |
| Evans Printing Co.: | | |
| Printing Town Reports | \$655.65 | |
| Printing Town Ballots | 22.00 | |
| | <hr/> | 677.65 |
| N. H. State Tax Commission: | | |
| Mobile Home Book | 2.00 | |
| Boat Guide Book | 4.00 | |
| | <hr/> | 6.00 |
| Anne S. Yeaton, Typing | | 15.00 |
| Brown and Saltmarsh, Supplies | | 49.23 |
| Association of N. H. Assessors, Dues | | 3.00 |
| Town Clerks' Association, Dues | | 3.00 |
| Concord Electric Co. | | 5.55 |
| Victor Adding Machine Co.: | | |
| Electric Adding Machine | | 179.10 |
| New Hampshire Bindery: | | |
| Binding Town Report | | 28.00 |

| | |
|---|------------|
| Herbert R. Seldon, Postmaster: | |
| Envelopes for Treasurer | 24.80 |
| N. H. Tax Collectors' Association, Dues | 3.00 |
| Sincerely Yours, Inc.: | |
| Sign at Seeleys Pond | 6.00 |
| Security of State, Town Clerk Supplies | 12.00 |
| Sargent Bros., Tax Bills | 36.00 |
| Helen H. Hurd, Mileage | 32.00 |
| Leila Bartlett, Listing One Estate | .10 |
| Kathleen Roy: | |
| Recording 48 Mortgages and 67 Conveyances | 23.00 |
| Stevens Agency, Town Officers' Bonds | 175.50 |
| | <hr/> |
| | \$2,081.94 |

Detail 3 — *Town Hall and Other Buildings*

| | | |
|--|---------|----------|
| Concord Electric Co. | | \$27.77 |
| New England Telephone and Telegraph Co. | | 136.60 |
| Epsom Village District: | | |
| Town Hall Water Rent | | 22.00 |
| Eugene Gauthier, Labor Piling Wood | | 2.00 |
| Pinkham's Express, Wood | | 20.00 |
| C. A. Emerson, Thawing Water Pipes | | 20.00 |
| Wilbert Lane, Thawing Water Pipes | | 20.00 |
| Merrimack Farmers' Exchange, Supplies | | 4.36 |
| Noyes Heating Co., Pump Repairs at Kelley Place | | 5.25 |
| John B. Yeaton: | | |
| Fuel for Town Hall | \$10.00 | |
| Labor | 1.50 | |
| | <hr/> | 11.50 |
| Catamount Lumber Co.: | | |
| Supplies for Kelley Place | | 26.18 |
| Roscoe Kelley, Cleaning Chimney | | 5.00 |
| Neil G. Reid, Labor at Town Hall | | 13.25 |
| | <hr/> | \$313.91 |

Detail 4 — *Police Department*

| | |
|---|----------|
| Russell E. Johnson, Police Work and Mileage | 169.38 |
| Robert S. Yeaton, Police Work and Mileage | 15.70 |
| | <hr/> |
| | \$185.08 |

Detail 5 — *Fire Department*

| | |
|--|------------|
| Concord Electric Co., Lights and Power | 115.63 |
| Roscoe G. Warren, Chief: | |
| Expenses of Department | 1,746.61 |
| Epsom Village District: | |
| Hydrant Service | \$750.00 |
| Water Rent Fire Station | 28.00 |
| | <hr/> |
| | 778.00 |
| Roscoe G. Warren, Training Session | 20.16 |
| Town of Pembroke: | |
| Forest Fire | 58.80 |
| Roscoe G. Warren: | |
| North Road Forest Fire | 59.35 |
| Town of Chichester: | |
| North Road Forest Fire | 16.40 |
| Roscoe G. Warren: | |
| Forest Fire on Longley Land | 105.05 |
| | <hr/> |
| | \$2,900.00 |

Detail 6 — *Insurance*

| | |
|----------------|------------|
| Stevens Agency | 881.65 |
| Harry Silver | 307.23 |
| | <hr/> |
| | \$1,188.88 |

Detail 7 — *Hospitals*

| | |
|------------------|----------|
| Concord Hospital | \$480.00 |
|------------------|----------|

Detail 8 — *Vital Statistics*

| | |
|------------------------|---------|
| Hazel P. Steele, Clerk | \$30.25 |
|------------------------|---------|

Detail 9 — *Town Dump*

| | |
|---|----------|
| Joseph M. Champney, Maintenance | \$480.00 |
| Robert E. Bartlett, Bulldozing and Trucking | 408.20 |
| Sincerely Yours, Inc., Sign | 5.00 |
| Elmore A. Bickford | 3.00 |
| Robert E. Bailey, Bulldozing | 21.00 |
| | <hr/> |
| | \$917.20 |

Detail 10 — *Town Maintenance* (Summer)

| | |
|---|------------|
| Robert E. Bartlett, Agent of Dist. No. 1 | \$3,341.63 |
| Eldon Howard, Agent of Dist. No. 2 | 3,287.03 |
| Harvey Cohen, Inc., Steel for Gulf Bridge | 653.40 |
| | <hr/> |
| | \$7,282.06 |

Detail 11 — *Town Maintenance* (Winter)

| | |
|--|------------|
| Robert E. Bartlett, Agent of Dist. No. 1 | \$2,519.20 |
| Eldon W. Howard, Agent of Dist. No. 2 | 2,252.77 |
| Richard Learned, Plowing Snow | 25.00 |
| Construction Equipment Co., Inc.: | |
| Rental A/W Grader | 850.00 |
| Clarks Grain Store, Road Salt | 1,324.16 |
| Knowles Store, Supplies | 7.55 |
| Merrimack Farmers, Shovels | 7.23 |
| | <hr/> |
| | \$6,985.91 |

Equipment Maintenance (1961):

| | |
|--|----------|
| Shepard Auto Parts, Cross Chain & Supplies | \$63.40 |
| Chadwick Ba-Ross Co., Grader Part | 182.83 |
| Sanel Auto Parts, Supplies | 5.46 |
| Mosley's Express Co., Express | 2.50 |
| Wilbert Lane: | |
| Repairs on Int'l. Tractor | \$450.55 |
| Supplies | 8.90 |
| | <hr/> |
| | 459.45 |
| Construction Equipment Co.: | |
| Repairs on A/W Grader | 300.00 |

| | |
|--|------------|
| Hillsgrove Oil Co., Inc., Diesel Fuel | 96.54 |
| Epsom Garage, Gas, Oil and Repairs | 320.19 |
| Huckins Garage, Inc., Gas, Oil and Repairs | 340.12 |
| | <hr/> |
| | \$1,770.49 |
| | 6,985.91 |
| | <hr/> |
| | \$8,756.40 |

Detail 12 — *Tarring*

| | |
|---|------------|
| Robert E. Bartlett, Road Agent, Dist. No. 1 | \$959.48 |
| Eldown W. Howard, Road Agent, Dist. No. 2 | 3,023.38 |
| N. H. Bituminous Co. | 2,435.21 |
| | <hr/> |
| | \$6,418.07 |

Detail 13 — *Bush Cutting*

| | |
|--|----------|
| Robert E. Bartlett, Agent, Dist. No. 1 | \$293.50 |
| Eldon W. Howard, Agent, Dist. No. 2 | 250.00 |
| | <hr/> |
| | \$543.50 |

Detail 14 — *Town Road Aid*

| | |
|-----------------|------------|
| State Treasurer | \$5,637.44 |
|-----------------|------------|

Detail 15 — *Libraries*

| | |
|-------------------------------|----------|
| Florence L. Yeaton, Treasurer | \$400.00 |
|-------------------------------|----------|

Detail 16 — *Old Age Assistance*

| | |
|-----------------------------|------------|
| Albert J. Yeaton, Overseer: | |
| Citizen | \$2,574.76 |
| Alien | 1,134.25 |
| | <hr/> |
| | \$3,709.01 |

Detail 17 — *Town Poor*

| | |
|----------------------------|---------|
| Albert J. Yeaton, Overseer | \$59.22 |
|----------------------------|---------|

Detail 18 — *Aid to the Disabled*

| | |
|----------------------------|----------|
| Albert J. Yeaton, Overseer | \$158.20 |
|----------------------------|----------|

Detail 19 — *Memorial Day*

| | |
|-------------------------------|----------|
| J. Walter Mitchell, Commander | \$100.00 |
|-------------------------------|----------|

Detail 20 — *Parks and Playgrounds*

Swimming Appropriations:

| | |
|----------------|---------|
| Sandra Crocker | \$38.00 |
|----------------|---------|

| | |
|------------------|-------|
| Margaret Wallace | 12.00 |
|------------------|-------|

| | |
|--|---------|
| | \$50.00 |
|--|---------|

Maurice A. Yeaton:

| | |
|----------------------|--------|
| Work at Webster Park | 109.70 |
|----------------------|--------|

Grover T. Stevens:

| | |
|----------------------|-------|
| Work at Webster Park | 15.75 |
|----------------------|-------|

| | |
|------------------------|--------|
| George H. Yeaton, Band | 100.00 |
|------------------------|--------|

| | |
|--|----------|
| | \$275.45 |
|--|----------|

Detail 21 — *Cemeteries*

| | |
|-----------------------------|----------|
| Gilbert H. Knowles, Trustee | \$200.00 |
|-----------------------------|----------|

Detail 22 — *Damage and Legal Expense*

Kathleen M. Roy:

| | |
|----------------|--------|
| Recording Deed | \$2.40 |
|----------------|--------|

Perkins & Dowst:

| | |
|---------------|-------|
| Legal Service | 41.17 |
|---------------|-------|

Howard C. Saturley:

| | |
|---------------------------------------|-------|
| Advertising and Selling Town Property | 52.00 |
|---------------------------------------|-------|

| | |
|--|---------|
| | \$95.57 |
|--|---------|

Detail 23 — *Taxes Bought by Town*

| | |
|------------------------------------|----------|
| Katherine Knight, Deputy Collector | \$762.67 |
|------------------------------------|----------|

Detail 24 — *Abatements and Refunds*

Katherine Knight, Deputy Collector:

| | |
|--------------------------------------|---------|
| 1960 Property and Precinct Abatement | \$73.12 |
|--------------------------------------|---------|

| | |
|-----------------------------|-------|
| 1957 Property Tax Abatement | 23.21 |
|-----------------------------|-------|

| | |
|--|-------|
| | 96.33 |
|--|-------|

| | |
|--|-------------|
| Sue V. Bickford, Collector: | |
| 1960 Head Tax Abatements | \$60.00 |
| 1961 Property Tax Abatements | 76.00 |
| 1961 Poll and Head Tax Abate- ments | 75.00 |
| 1960 Poll Tax Abatements | 16.00 |
| 1961 Property Tax Abatements | 7.88 |
| | <hr/> |
| | 234.88 |
| Richard Langenfeld: | |
| Refund 1959 Poll & Head Tax | 7.00 |
| Pembroke Boats, Inc.: | |
| Refund 1959 Precinct Tax | 50.89 |
| Harold R. Shea: | |
| Refund on Property Tax | 76.00 |
| | <hr/> |
| | \$465.10 |
| Detail 25 — <i>Interest</i> | |
| The Suncook Bank, Temporary Loans | \$391.26 |
| Detail 26 — <i>Temporary Loan</i> | |
| The Suncook Bank | \$35,000.00 |
| Detail 27 — <i>State and County</i> | |
| Treasurer, State of N. H.: | |
| Head Taxes | \$2,398.98 |
| Bond & Debt Retirement Tax | 316.85 |
| | <hr/> |
| | 2,715.83 |
| Donald Rainie, Treasurer: | |
| County Tax | 5,345.90 |
| | <hr/> |
| | \$8,061.73 |
| Detail 28 — <i>Precincts</i> | |
| Ralph S. Carr, Treasurer: | |
| Epsom Village District | \$6,637.50 |

Detail 29 — *Duncan Fund*

| | |
|--|------------|
| Robert E. Bartlett, Agent, Dist. No. 1 | 1,192.20 |
| Eldon W. Howard, Agent, Dist. No. 2 | 867.79 |
| | <hr/> |
| | \$2,059.99 |

Detail 30 — *Bounties*

| | |
|-------------------------------|--------|
| Elmore A. Bickford, Selectman | \$2.00 |
| John B. Yeaton | 2.00 |
| | <hr/> |
| | \$4.00 |

Detail 31 — *Payment to Capital Reserve Fund*

Trustee of Trust Fund for Fire Equipment \$1,000.00

Detail 32 — *School District*

Amy K. Bartlett, Treasurer:

| | |
|----------------------------------|-------------|
| Balance of 1960-61 Appropriation | \$30,484.71 |
| Payment on 1961-62 Appropriation | 27,000.00 |
| | <hr/> |
| | \$57,484.71 |

| | |
|----------------|--------------|
| Total Payments | <hr/> <hr/> |
| | \$155,179.14 |

REPORT OF ROBERT E. BARTLETT
ROAD AGENT, DISTRICT NO. 1

SUMMER WORK

| | |
|-------------------------------|------------|
| Robert Bartlett, labor | \$69.00 |
| Robert Bartlett, equipment | 1,097.80 |
| Robert Bailey, equipment | 494.40 |
| Hillsgrove Oil Company, truck | 131.20 |
| Herbert I. Yeaton, labor | 188.75 |
| Herbert I. Yeaton, Jr., labor | 7.00 |
| Alvah Yeaton, bridge planks | 140.45 |
| Alvah Yeaton, labor | 5.00 |
| Richard Leclair, labor | 11.25 |
| Elmer Palmer, Jr., labor | 11.00 |
| Maurice Sherburne, gravel | 104.50 |
| Vincent Banes, labor | 27.50 |
| Eugene Gauthier, labor | 6.00 |
| Richard Stewart, labor | 20.00 |
| Wilfred Florence, labor | 5.00 |
| John Kelley, labor and saw | 25.00 |
| Gordon LaFranbois, labor | 5.00 |
| Everett Mosher, labor | 15.00 |
| Milton Fogg, labor | 12.50 |
| J. C. Rogers, trucks | 150.50 |
| Samuel Bickford, grader | 160.00 |
| Samuel Bickford, labor | 3.00 |
| Herbert D. Yeaton, labor | 91.50 |
| Thomas Yeaton, labor | 155.00 |
| New Hampshire Fence Company | 29.40 |
| Fletcher's Paint Works | 32.50 |
| Ronald Brown, labor | 43.50 |
| Merrimack Farmers' Exchange | 18.48 |
| Benjamin Daroska, truck | 36.90 |
| Frank Hurd, labor and paint | 24.50 |
| Don Wheeler, labor | 20.00 |
| Total | \$3,141.63 |

DUNCAN FUND

| | |
|----------------------------------|------------|
| Charles Butler, labor | \$66.00 |
| Samuel Bickford, labor | 61.50 |
| John B. Yeaton, labor and saw | 20.00 |
| Herbert I. Yeaton, labor and saw | 75.00 |
| Herbert D. Yeaton, labor | 60.00 |
| Robert Bartlett, trucks | 365.20 |
| J. C. Rogers, trucks | 238.50 |
| Ronald Brown, labor | 30.00 |
| Maurice Sherburne, gravel | 276.00 |
| | <hr/> |
| Total | \$1,192.20 |

DUMP

| | |
|----------------------------|----------|
| Robert Bartlett, equipment | \$233.80 |
| Robert Bailey, equipment | 169.40 |
| Vincent Banes, labor | 5.00 |
| | <hr/> |
| Total | \$408.20 |

BRUSH CUTTING

| | |
|-----------------------------|----------|
| Thomas Yeaton, tractor | \$200.00 |
| Herbert D. Yeaton, labor | 58.50 |
| A. J. Yeaton, truck & labor | 20.00 |
| Milton Fogg, labor | 10.00 |
| Thomas Yeaton, labor | 5.00 |
| | <hr/> |
| Total | \$293.50 |

TARRING

| | |
|----------------------------------|---------|
| Robert Bartlett, labor | \$39.00 |
| Robert Bartlett, equipment | 321.50 |
| Clarence E. Bartlett, sand | 34.80 |
| New Hampshire Bituminous Co. MC3 | 272.58 |
| M. D. Tasker, truck | 73.00 |
| Robert Bailey, truck | 61.50 |
| Robert Palmer, labor | 6.00 |

| | |
|-------------------------------|----------|
| Daniel Palmer, labor | 3.00 |
| Benjamin DeButts, labor | 12.50 |
| Vincent Banes, labor | 10.00 |
| Ronald Brown, labor | 21.00 |
| Hillsgrove Oil Company, truck | 45.10 |
| G. Alfred Bartlett, truck | 23.50 |
| Kenneth Walker, labor | 7.50 |
| A. J. Yeaton, tractor | 10.00 |
| Milton Fogg, labor | 5.00 |
| Herbert D. Yeaton, labor | 13.50 |
| | <hr/> |
| Total | \$959.48 |

WINTER WORK

| | |
|----------------------------|----------|
| Robert Bartlett, labor | \$348.00 |
| Robert Bartlett, equipment | 704.40 |
| Eldon Howard, plow | 72.00 |
| Robert Cutter, truck | 81.00 |
| A. J. Yeaton, truck | 31.50 |
| M. D. Tasker, truck | 80.30 |
| Walter Gerrish, labor | 15.00 |
| Herbert D. Yeaton, labor | 202.50 |
| Herbert I. Yeaton, labor | 204.25 |
| Kenneth Walker, labor | 67.50 |
| William Osgood, labor | 10.00 |
| Samuel Bickford, labor | 301.50 |
| Samuel Bickford, truck | 4.50 |
| Bernard Smith, plow | 10.00 |
| William Braley, labor | 7.50 |
| Ronald Brown, labor | 30.00 |
| Benjamin DeButts, labor | 12.50 |
| Robert Palmer, labor | 9.00 |
| Wilfred Florence, labor | 26.25 |
| Alvah Yeaton, labor | 76.25 |
| Charles Morrell, labor | 6.00 |
| Charles Morrell, truck | 6.00 |
| Arthur Richards, labor | 6.25 |

| | |
|----------------------------|------------|
| Clarence E. Bartlett, sand | 21.00 |
| Everett Mosher, labor | 2.50 |
| Milton Fogg, labor | 11.25 |
| Don Wheeler, labor | 60.00 |
| John O'Connor, labor | 10.00 |
| John B. Yeaton, labor | 6.00 |
| Thomas Yeaton, labor | 31.25 |
| Arthur Roby, labor | 21.25 |
| George Kelley, labor | 15.00 |
| Watson Ambrose, labor | 15.00 |
| Wilfred Mack, labor | 5.00 |
| James Brower, labor | 5.00 |
| Ernest Harper, labor | 3.75 |
| | <hr/> |
| Total | \$2,519.20 |
| Balance on hand 12/31/61 | .75 |

Respectfully submitted,

ROBERT E. BARTLETT,
Road Agent

REPORT OF ELDON W. HOWARD
ROAD AGENT, DISTRICT NO. 2

January to December 31, 1961

SUMMER MAINTENANCE

| | |
|------------------------------|------------|
| Eldon Howard, grader | \$272.00 |
| Eldon Howard, labor | 82.50 |
| Watson Ambrose, labor | 80.00 |
| Vincent Bane, labor | 18.75 |
| Donald Wead, labor | 18.75 |
| Robert Bartlett, loader | 200.00 |
| Hilaire Drolet, truck & sand | 89.00 |
| Robert Cass, sand & gravel | 303.00 |
| Maurice Sherburne, gravel | 56.00 |
| Beede Oil Co., oil | 144.00 |
| Robert Bailey, truck | 8.20 |
| Roland LaFleur, Sr., tractor | 21.00 |
| Murray Tasker, construction | 1,965.30 |
| N. H. Explosives, supplies | 28.53 |
| Total | \$3,287.03 |

BUSH CUTTING

| | |
|-----------------------|----------|
| Eldon Howard, tractor | \$210.00 |
| Watson Ambrose, labor | 40.00 |
| Total | \$250.00 |

DUNCAN FUND

| | |
|-------------------------------|---------|
| Robert Bartlett, truck | \$61.10 |
| Robert Bartlett, loader | 16.00 |
| Ronald Brown, labor | 13.00 |
| Murray Tasker, grader | 55.00 |
| Murray Tasker, truck | 58.30 |
| Murray Tasker, truck & sander | 49.00 |
| Maurice Caswell, truck | 37.10 |
| Leon Wallace, labor | 15.62 |

| | |
|-------------------------------|----------|
| Hilaire Drolet, sand | 24.00 |
| N. H. Bituminous Co., asphalt | 538.67 |
| | <hr/> |
| Total | \$867.79 |

TARRING

| | |
|-------------------------------|------------|
| Eldon Howard, labor | \$15.00 |
| Donald Wead, labor | 15.00 |
| Richard Stuart, labor | 18.25 |
| Robert Bartlett, shovel | 168.00 |
| Robert Bartlett, loader | 80.00 |
| Robert Bartlett, truck | 56.00 |
| Robert Bailey, truck | 41.00 |
| Robert Bailey, dozer | 77.00 |
| Hillsgrove Oil Co., truck | 45.10 |
| Samuel Bickford, grader | 104.00 |
| Town of Canterbury, grader | 300.00 |
| Alfred Bartlett, truck | 70.50 |
| Town of Northwood, sander | 5.00 |
| N. H. Bituminous Co., asphalt | 2,028.13 |
| | <hr/> |
| Total | \$3,023.38 |

WINTER WORK

| | |
|------------------------------------|------------|
| Eldon Howard, plow | \$1,602.00 |
| Eldon Howard, truck | 80.00 |
| Eldon Howard, labor | 78.00 |
| Murray Tasker, truck & sander | 124.10 |
| Albert Stevens, truck | 39.00 |
| Robert Bartlett, loader & Sand | 6.00 |
| Hilaire Drolet, loader & sand | 4.50 |
| Manchester Sand & Gravel Co., sand | 14.42 |
| Ralph Raynor, labor | 17.50 |
| William Moore | 5.00 |
| Hilaire Drolet, labor | 11.25 |
| Theodore Yeaton, labor | 3.75 |
| Donald Wead, labor | 182.50 |

| | |
|------------------------|------------|
| Carrol Stevens, labor | 15.00 |
| Walter Gerrish, labor | 25.50 |
| Robert Bartlett, labor | 15.00 |
| Jesse Hunt, labor | 11.25 |
| Samuel Bickford, labor | 18.00 |
| | <hr/> |
| Total | \$2,252.77 |

Respectfully submitted,

ELDON W. HOWARD,
Road Agent

REPORT OF CEMETERY TRUSTEES
For the Year Ending December 31, 1961

| <i>Receipts</i> | | |
|--|----------|----------|
| Cash on hand January 1, 1961 | \$122.56 | |
| Town Appropriation | 200.00 | |
| Trustees of Trust Funds | 239.92 | |
| Interest | 4.94 | |
| | \$567.42 | |
| <i>Expenditures</i> | | |
| Care of Trust Fund Lots | \$239.92 | |
| Mowing, Raking and Upkeep of McClary Cemetery | 87.00 | |
| Mowing, Raking and Upkeep of Short Falls Cemetery | 47.00 | |
| Electricity for Water System, McClary Cemetery | 18.34 | |
| | 392.26 | |
| Balance on hand January 1, 1962 | | \$175.16 |

Respectfully submitted,

ROSCOE G. WARREN,
GILBERT H. KNOWLES,
JAMES M. STEELE
Cemetery Trustees

THE STATE OF NEW HAMPSHIRE

To the Inhabitants of the Village District in the Town of Epsom, County of Merrimack in said State, qualified to vote in District Affairs:

You are hereby notified to meet at The Epsom Town Hall in said District on Saturday, the 17th day of March, next at two of the clock in the afternoon, to act upon the following subjects:

1. To choose a Moderator for the ensuing year.
2. To choose a Clerk for the ensuing year.
3. To choose a Treasurer for the ensuing year.
4. To elect a Commissioner to serve for a term of three years.
5. To see if the District will authorize the Commissioners to borrow such sums of money as may be necessary in anticipation of taxes.
6. To see what action the District will take upon the budget submitted by the Budget Committee.
7. To see if the District will Authorize the same salaries for the District Officers as last year.

Given under our hands and seal, this twenty-fourth day of February, in the year of our Lord nineteen hundred and sixty-two.

ALBERT J. YEATON,
GREGORY M. HURD,
ROBERT E. CUTTER,
Commissioners of Epsom Village District

A true copy of Warrant—Attest:

ALBERT J. YEATON,
GREGORY M. HURD,
ROBERT E. CUTTER,
Commissioners of Epsom Village District

REPORT OF THE TREASURER OF THE
EPSOM VILLAGE DISTRICT
for the Year Ending December 31, 1961
(General Funds)

Receipts

| | | |
|--------------------------------|------------|-------------|
| Cash on hand—January 1 | | \$2,215.22 |
| The Suncook Bank—loan | \$3,000.00 | |
| The Suncook Bank—interest | 49.59 | |
| Water Accounts—service charges | 5,194.83 | |
| | | 8,244.42 |
| Total Receipts | | \$10,459.64 |

Payments

| | | |
|----------------------------|--|------------|
| Commissioners' Orders— | | |
| Nos. 228 to 268, inclusive | | \$7,968.98 |
| | | \$7,968.98 |
| Total Payments | | \$7,968.98 |
| Cash on hand—December 31 | | \$2,490.66 |

Respectfully submitted,

RALPH S. CARR,
Treasurer

REPORT OF THE TREASURER OF THE
EPSOM VILLAGE DISTRICT
for the Year Ending December 31, 1961
(Bonds-Interest Funds)

Receipts

| | |
|----------------------------|------------|
| Cash on hand—January 1 | \$2,081.25 |
| Town of Epsom—precinct tax | 6,637.50 |
| | \$8,718.75 |
| Total Receipts | \$8,718.75 |

Payments

| | |
|---|------------|
| The Suncook Bank— bonds and interest | \$6,843.75 |
| | \$6,843.75 |
| Total Payments | \$6,843.75 |
| Cash on hand—December 31 | \$1,875.00 |

Respectfully submitted,

RALPH S. CARR,
Treasurer

REPORT OF THE EPSOM, N. H.
VILLAGE DISTRICT

Balance on Hand Jan. 1, 1961 \$2,215.22

Receipts

By Loan \$3,000.00
Interest 49.59
Water Rentals 5,194.83

\$10,459.64

Less Orders Drawn 7,968.98
Balance on hand Dec. 31, 1961 \$2,490.66

PAYMENTS IN DETAIL

Operating Expenses

Pittsfield Bottled Gas Co. \$45.00
Concord Electric Co. 84.37
Pittsfield Bottled Gas Co. 75.00
Concord Electric Co. 70.44
Concord Electric Co. 194.52
Pittsfield Bottled Gas Co. 22.50
Concord Electric Co. 163.35
Concord Electric Co. 90.50
Concord Electric Co. 186.40
Pittsfield Bottled Gas Co. 37.50
Concord Electric Co. 139.47
Concord Electric Co. 74.81

\$1,183.86

Officers' Expenses

Brown & Saltmarsh \$.90
Stevens Agency 20.00

\$20.90

Maintenance and Repairs

| | |
|-----------------------|------------|
| Karl E. Merrill | \$252.00 |
| Kenneth E. Stockman | 8.75 |
| Richard E. Cutter | 215.00 |
| A. J. Yeaton | 8.00 |
| Wilbert Lane | 152.00 |
| Karl E. Merrill | 216.00 |
| Cutter Transportation | 226.00 |
| Hillsgrove Oil Co. | 6.75 |
| Cutter Transportation | 30.00 |
| Robert E. Bartlett | 16.00 |
| Allie Bartlett | 2.00 |
| Robert E. Bartlett | 19.00 |
| Richard E. Cutter | 58.00 |
| Milton T. Fogg | 6.25 |
| Albert J. Yeaton | 7.50 |
| | <hr/> |
| | \$1,223.25 |

Insurance

| | |
|-----------------|---------|
| James M. Steele | \$16.10 |
| James M. Steele | 52.02 |
| | <hr/> |
| | \$68.12 |

New Services

| | |
|----------------------|---------|
| Robert E. Bartlett | \$20.00 |
| Pembroke Water Works | 24.10 |
| Robert E. Bartlett | 25.00 |
| Robert E. Bartlett | 5.00 |
| | <hr/> |
| | \$74.10 |

Officers' Salaries

| | |
|------------------|---------|
| Albert J. Yeaton | \$50.00 |
| Robert E. Cutter | 25.00 |
| Gregory M. Hurd | 25.00 |

| | |
|-------------------|----------|
| Ralph S. Carr | 150.00 |
| Richard E. Cutter | 100.00 |
| | <hr/> |
| | \$350.00 |

Payment on Notes

| | |
|------------------------------|------------|
| R. H. White Construction Co. | \$2,000.00 |
|------------------------------|------------|

Interest

| | |
|------------------|---------|
| The Suncook Bank | \$48.75 |
|------------------|---------|

Payment on Temporary Loans

| | |
|------------------|------------|
| The Suncook Bank | \$3,000.00 |
|------------------|------------|

ALBERT J. YEATON,
 GREGORY M. HURD,
 ROBERT E. CUTTER,
Commissioners

BUDGET OF THE EPSOM WATER PRECINCT in the Town of Epsom, New Hampshire

Estimates of Revenue and Expenditures for the Ensuing Year January 1, 1962 to December 31, 1962 Compared with estimated and Actual Revenue, Appropriations and Expenditures of the Previous Year January 1, 1961 to December 31, 1961.

| | Appropriations Previous Year | Actual Expenditures Previous Year | Appropriations Recommended By Budget Committee |
|-------------------------|------------------------------------|--|---|
| WATER DEPARTMENT | | | |
| Principal of Debt | \$3,000.00 | \$3,000.00 | \$3,000.00 |
| Interest | 3,637.50 | 3,637.50 | 3,637.50 |

HERBERT SELDON
JAMES STEELE
MAURICE YEATON
ROBERT CUTTER
HENRY L. STEVENS
J. STERLING MacGREGOR

CLARENCE BARTLETT
JOHN DAVIS
ROBERT YEATON
ELMORE BICKFORD
RICHARD FOWLER

Budget Committee

FINANCIAL REPORT

SCHEDULE OF PRECINCT PROPERTY

| | |
|---|--------------|
| Lands and Buildings: | |
| Lands and Pump House | \$5,000.00 |
| Furniture and Apparatus: | |
| Pump, Controls, and 250,000 gallon Storage Tank . | 20,000.00 |
| Mains, Hydrants, Service Connections, etc. | 150,000.00 |
| | <hr/> |
| Total Valuation | \$175,000.00 |

RECEIPTS

| | |
|---------------------|------------|
| Current Revenues | |
| From Taxes | \$6,637.50 |
| From Other Sources: | |
| Water Rents | 5,194.83 |
| Other: | |
| Interest | 49.59 |

Receipts other than Current Revenues

| | |
|---|-------------|
| Notes issued during year | 3,000.00 |
| Bonds issued during year | |
| Total Receipts from All Sources | \$14,881.92 |
| Cash on hand at beginning of year | 4,296.47 |
| | <hr/> |
| Grand Total | \$19,178.39 |

PAYMENTS

| | |
|---|------------|
| Current Maintenance Expenses: | |
| Officers' Salaries | \$350.00 |
| Officers' Expenses | 20.90 |
| Operating Expenses | 1,183.86 |
| Repairs—Upkeep | 1,223.25 |
| Insurance—Pump House | 68.12 |
| | <hr/> |
| Total Current Maintenance Expenses: | \$2,846.13 |
| Interest Paid: | 4,273.57 |

Outlay, New Construction and Equip.:

| | |
|-----------------------------|---------|
| Service Connections | \$74.10 |
| | <hr/> |
| Total Outlay Payments | \$74.10 |

Indebtedness:

| | |
|---------------------------------------|-------------|
| Payment on Notes | 4,618.93 |
| Payment on Bonds | 3,000.00 |
| | <hr/> |
| Total Indebtedness Payments | 7,618.93 |
| | <hr/> |
| Total Payments for All Purposes | \$14,812.73 |
| Cash on hand at end of year | 4,365.66 |
| | <hr/> |
| Grand Total | \$19,178.39 |

FINANCIAL REPORT Continued

BALANCE SHEET

ASSETS

| | |
|---|--------------|
| <i>Cash on hand:</i> | |
| General funds | \$2,490.66 |
| Bonds—Interest Funds | 1,875.00 |
| <i>Amount due to precinct:</i> | |
| Uncollected Water Rents | 13.50 |
| Total Assets | \$4,379.16 |
| Excess of Liabilities over Assets (<i>Net Debt</i>) | \$105,804.17 |
| Grand Total | \$110,183.33 |

LIABILITIES

| | |
|----------------------------|--------------|
| Bonds—Interest Funds | \$1,875.00 |
| Notes outstanding | 8,308.33 |
| Bonds outstanding | 100,000.00 |
| Total Liabilities | \$110,183.33 |
| Grand Total | \$110,183.33 |

| | | | | | | | | |
|------|---|-------------------------|--------|-------|-------|-------|-------|-------|
| 1926 | Andrew and Daniel Hall, McClary | N. H. Savings Bank | 100.00 | 22.52 | " | 4.92 | 3.50 | 23.94 |
| 1927 | Dr. Roscoe Hill, McClary | Merrimack Co. Sv. Bk. | 100.00 | 8.75 | " | 4.43 | 3.50 | 9.68 |
| 1929 | Ayer and Holmes, McClary | Merrimack Co. Sv. Bk. | 200.00 | 53.50 | " | 10.30 | 5.00 | 58.80 |
| 1929 | Warren Tripp, Short Falls | N. H. Savings Bank | 200.00 | 70.82 | " | 10.92 | 6.00 | 75.74 |
| 1929 | Katherine Cook, McClary | N. H. Savings Bank | 100.00 | 17.00 | " | 4.72 | 3.50 | 18.22 |
| 1931 | Lawrence and Cox, McClary | N. H. Savings Bank | 200.00 | 15.27 | " | 8.68 | 13.45 | 10.50 |
| 1933 | Joseph Lawrence, McClary | N. H. Savings Bank | 100.00 | 42.36 | " | 5.74 | 4.00 | 44.10 |
| 1934 | William Babb, McClary | N. H. Savings Bank | 100.00 | 14.33 | " | 4.60 | 4.00 | 14.93 |
| 1935 | Augusta A. Fisk, Gossville | N. H. Savings Bank | 200.00 | 7.94 | " | 8.22 | 7.94 | 8.22 |
| 1936 | Daniel S. Jones, Short Falls | N. H. Savings Bank | 100.00 | 16.14 | " | 4.68 | 3.50 | 17.32 |
| 1937 | E. R. and A. J. Yeaton, McClary | Merrimack Co. Sv. Bk. | 100.00 | 6.04 | " | 4.33 | 4.00 | 6.37 |
| 1938 | J. B. Cass and Geo. S. Bixby, McClary | Merrimack Co. Sv. Bk. | 100.00 | 7.31 | " | 4.37 | 3.00 | 8.68 |
| 1938 | Unknown Soldier, McClary | Merrimack Co. Sv. Bk. | 50.00 | 4.66 | " | 2.21 | 2.00 | 4.87 |
| 1941 | Mary J. V. Towle (Locke Lot) McClary | Merrimack Co. Sv. Bk. | 200.00 | 30.60 | " | 9.42 | 6.00 | 34.02 |
| 1942 | Oscar A. Hilliard, McClary | Merrimack Co. Sv. Bk. | 200.00 | 32.76 | " | 9.46 | 4.50 | 37.72 |
| 1943 | Frank L. Rand, Gossville | N. H. Savings Bank | 400.00 | 15.90 | " | 16.46 | 15.90 | 16.46 |
| 1944 | Clarence H. Sanborn, McClary | N. H. Savings Bank | 100.00 | 5.64 | " | 4.24 | 3.00 | 6.88 |
| 1944 | Walter J. and Mary E. Q. Philbrick, McClary | N. H. Savings Bank | 200.00 | 36.27 | " | 9.52 | 4.50 | 41.29 |
| 1944 | Chas. M. and James M. Steele, McClary | N. H. Savings Bank | 100.00 | 4.14 | " | 4.20 | 4.00 | 4.34 |
| 1945 | George A. Long, McClary | N. H. Savings Bank | 100.00 | 5.80 | " | 4.24 | 3.50 | 6.54 |
| 1945 | Ella Sanders, McClary | N. H. Savings Bank | 100.00 | 8.45 | " | 4.36 | 3.50 | 9.31 |
| 1946 | Frank C. Knowles, Short Falls | N. H. Savings Bank | 100.00 | .63 | " | 4.04 | 4.00 | .67 |
| 1948 | Ernest L. Heath, Short Falls | Merrimack Co. Sv. Bk. | 200.00 | 26.04 | " | 9.20 | 5.00 | 30.24 |
| 1948 | Charles W. Leighton, Gossville | Merrimack Co. Sv. Bk. | 100.00 | 3.90 | " | 4.15 | 3.90 | 4.15 |
| 1948 | Nathan J. Goss, Gossville | Merrimack Co. Sv. Bk. | 100.00 | 3.90 | " | 4.15 | 3.90 | 4.15 |
| 1951 | Timothy B. Langley, McClary | N. H. Savings Bank | 200.00 | 18.40 | " | 8.80 | 6.00 | 21.20 |
| 1952 | Daniel G. Chesley, 2 lots McClary | N. H. Savings Bank | 200.00 | 14.36 | " | 8.64 | 6.50 | 16.50 |
| 1952 | George K. Sanborn, McClary | N. H. Savings Bank | 100.00 | 7.08 | " | 4.32 | 3.50 | 7.90 |
| 1952 | Capt. Samuel P. Cilley and Hannah P. Steele Gossville | Suncook Bank | 100.00 | 0.00 | 3 1/2 | 4.56 | 3.00 | 1.56 |
| 1953 | Wauren Foss, Short Falls | N. H. Savings Bank | 200.00 | 95.43 | 4 | 11.92 | 9.00 | 98.35 |
| 1953 | E. B. Hoyt, Short Falls | N. H. Savings Bank | 50.00 | 1.21 | " | 2.06 | 1.50 | 1.77 |
| 1953 | Annie M. Marden, Short Falls | N. H. Savings Bank | 50.00 | 21.88 | " | 2.88 | 3.50 | 21.26 |
| 1954 | Alice Cass Philbrick, McClary | N. H. Savings Bank | 118.05 | 6.91 | " | 5.02 | 3.00 | 8.93 |
| 1955 | James H. and Walter H. Tripp, Short Falls | N. H. Savings Bank | 200.00 | 16.97 | " | 8.74 | 5.00 | 20.71 |
| 1955 | Hall and Piper, McClary | N. H. Savings Bank | 200.00 | 4.06 | " | 7.88 | 3.82 | 0.00 |
| 1955 | Perley Trickey, Bickford | Suncook Bank | 100.00 | 1.73 | 3 1/2 | 3.07 | 3.00 | 1.80 |
| 1956 | James L. Bickford, Bickford | Manchester Fed. Sv. Bk. | 100.00 | 15.49 | 4 1/4 | 4.79 | 0.00 | 20.28 |
| 1956 | William Fowler, Short Falls | Manchester Fed. Sv. Bk. | 100.00 | 18.98 | " | 4.93 | 0.00 | 23.91 |
| 1956 | Tripp and Prescott, Short Falls | N. H. Savings Bank | 300.00 | 17.92 | 4 | 12.82 | 8.00 | 22.74 |
| 1956 | Joseph A. Warren, McClary | N. H. Savings Bank | 150.00 | 24.39 | " | 7.02 | 0.00 | 31.41 |
| 1957 | Frederick and Henry F. Sanborn, McClary | N. H. Savings Bank | 300.00 | 21.75 | 3 1/2 | 9.73 | 5.00 | 26.48 |
| 1958 | Augustus Palmer, Gossville | Suncook Bank | 100.00 | 3.95 | 4 | 4.10 | 3.95 | 4.10 |
| 1959 | Robert A. Smith, McClary | N. H. Savings Bank | 65.00 | 3.04 | " | 2.74 | 1.50 | 4.28 |

| Date of Creation | Trust Funds—Purpose of Creation For Perpetual Care of Cemetery Lots | How Invested | Amount of Principal | Balance of Income on hand at beginning of year | Rate of Interest | Income during year | Expended during year | Balance of Income on hand at end of year |
|------------------|--|-----------------------------|---------------------|--|------------------|--------------------|----------------------|--|
| 1959 | George H. Yeaton, McClary | N. H. Savings Bank | 100.00 | 3.68 | " | 4.16 | 3.00 | 4.84 |
| 1959 | James Yeaton, Short Falls | N. H. Savings Bank | 100.00 | 3.68 | " | 4.16 | 3.00 | 4.84 |
| 1960 | William H. Critcherson, Gossville | N. H. Savings Bank | 200.00 | 4.00 | " | 8.16 | 4.00 | 8.16 |
| 1960 | John W. Hart, McClary | Suncook Bank | 100.00 | .25 | 3 1/2 | 3.01 | 1.50 | 1.76 |
| 1924 | Mary A. Evans, Fence Fund | N. H. Savings Bank | 229.66 | 69.97 | 4 | 12.08 | 0.00 | 82.05 |
| 1960 | Lawrence and Cox, Memorial Fund, for the upkeep and maintenance of the Lawrence and Cox Memorial Water Supply Unit | N. H. Savings Bank | 2,500.00 | 8.33 | " | 101.32 | 0.00 | 109.65 |
| 1961 | Lulu E. and Frank E. Brown, General Care | Suncook Bank | 200.00 | 0.00 | 3 1/2 | 3.50 | 0.00 | 3.50 |
| 1961 | Arthur E. Roby, McClary | N. H. Savings Bank | 100.00 | 0.00 | 4 | 1.00 | 0.00 | 1.00 |
| 1961 | John C. Brown, McClary | N. H. Savings Bank | 300.00 | 0.00 | " | 10.08 | 0.00 | 10.08 |
| | Epsom Public Library | | | | | | | |
| 1907 | Benjamin F. Webster, non-fiction books | Atch., Top. & Santa Fe Bond | 1,000.00 | 0.00 | " | 40.00 | 40.00 | 0.00 |
| 1916 | Susan E. P. Forbes, standard books | Merrimack Co. Sv. Bk. | 2,000.00 | 0.00 | " | 82.09 | 82.09 | 0.00 |
| 1917 | Mary A. Evans, books | N. H. Savings Bank | 500.00 | 0.00 | " | 20.20 | 20.20 | 0.00 |
| 1926 | Charles S. Hall, benefit of library | N. H. Savings Bank | 200.00 | 0.00 | " | 8.08 | 8.08 | 0.00 |
| 1929 | Warren Tripp, benefit of library | N. H. Savings Bank | 200.00 | 0.00 | " | 8.08 | 8.08 | 0.00 |
| 1961 | May S. Brown, books | N. H. Savings Bank | 500.00 | 0.00 | " | 16.79 | 16.79 | 0.00 |
| | Capital Revenue Fund | | | | | | | |
| 1961 | Epsom School District, add'l classrooms, etc. | N. H. Savings Bank | 1,000.00 | 0.00 | " | 0.00 | 0.00 | 0.00 |
| 1961 | Fire Equipment, purchase of fire equipment | Merrimack Co. Sv. Bk. | 1,000.00 | 0.00 | " | 0.00 | 0.00 | 0.00 |
| | | | \$19,762.71 | \$1,298.83 | | \$751.13 | \$511.36 | \$1,538.60 |

ALBERT J. YEATON,
GILBERT H. KNOWLES,
ELEANORA C. NUTTER,
Trustees

Jan. 20, 1962
We hereby certify that we have examined the accounts of the Trustees of Trust Funds, find them correctly cast and supported by proper vouchers.

Epsom, N. H., Jan. 20, 1962
RUSSELL S. YEATON,
HENRY L. STEVENS,
Auditors

FINANCIAL STATEMENT
EPSOM PUBLIC LIBRARY

Receipts

| | |
|-------------------------------|----------|
| Balance on hand Dec. 31, 1961 | \$574.12 |
| Trustees of Trust Funds | 230.09 |
| | \$804.21 |

Expenditures

| | |
|----------------------|----------|
| Concord Electric Co. | \$44.66 |
| Huckins Oil Co. | 148.19 |
| Books | 116.69 |
| Magazines | 10.25 |
| Labor | 87.30 |
| Supplies | 13.15 |
| Librarians | 134.00 |
| Janitor | 35.00 |
| | \$589.24 |
| Balance on hand | 214.97 |
| | \$804.21 |

Library Endowment Funds

| | |
|-------------------------|------------|
| Mary A. Evans Fund | \$500.00 |
| Benjamin Webster Fund | 1,000.00 |
| Susan E. P. Forbes Fund | 2,000.00 |
| Charles S. Hall Fund | 200.00 |
| Warren Tripp Fund | 200.00 |
| May S. Brown Fund | 500.00 |
| | \$4,400.00 |

Respectfully submitted,

FLORENCE L. YEATON,
Treasurer

LIBRARIAN'S REPORT

To the Board of Trustees of the Epsom Public Library:

The Librarian submits the following report:

| | <i>Adult</i> | <i>Juvenile</i> | <i>Total</i> |
|---------------------------------------|--------------|-----------------|--------------|
| Number of volumes, Dec. 31, 1960 | 4,131 | 1,421 | 5,552 |
| Number of volumes accessioned in 1961 | | | |
| By purchase | 41 | 29 | 70 |
| By gifts | 31 | | 31 |
| | 4,203 | 1,450 | 5,653 |
| Number of volumes discarded in 1961 | 12 | 20 | 32 |
| | 4,191 | 1,430 | 5,621 |

Books borrowed from State Library:

| | |
|----------------------|-------|
| Adult fiction | 291 |
| Juvenile fiction | 670 |
| Adult non-fiction | 297 |
| Juvenile non-fiction | 286 |
| | 1,544 |

Circulation figures for 1961:

| | |
|---------------------------|-------|
| Adult fiction | 1,219 |
| Juvenile fiction | 1,692 |
| Adult non-fiction | 560 |
| Juvenile non-fiction | 576 |
| Periodicals and pamphlets | 58 |
| | 4,105 |

| | |
|---|-----|
| Reference questions | 66 |
| Number of registered borrowers for 1961: (Adults, 50; Juvenile, 125) | 175 |

Cash Account

| | |
|--------------------------------|---------|
| Receipts: | |
| Cash on hand, Dec. 31, 1960 | \$15.74 |
| Gifts for periodicals | 19.00 |
| Fines | 41.60 |
| | <hr/> |
| | \$76.34 |
| Payments: | |
| Books | \$41.75 |
| Periodicals | 19.00 |
| Supplies | 2.34 |
| Telephone (3 toll calls) | 1.21 |
| Postage | .51 |
| | <hr/> |
| | \$64.81 |
| Balance on hand, Dec. 31, 1961 | 11.53 |
| | <hr/> |
| | \$76.34 |

Accessions during the year included gifts from Miss Mabelle Brockway, Mrs. Hattie Heath, Mrs. John Johnson, the Krenns and Mrs. Earl Luckenbach. The Clubs of the Concord District of the N. H. Federation of Women's Clubs presented the library with the book "The Complete Body of 20th Century Music," by David Ewen. This volume was given in the memory of Grace Leaw Dunning. Periodicals were donated by Mrs. Gertrude Stevens and Mrs. Dorothy Smith and a subscription to American Heritage has been given by the McClary Grange.

The facilities of the library have been increased by the installation of additional shelving in the charging room.

Certificates and book awards were made to those meeting the requirements for the 1960-61 Reading Program. These were: Elizabeth A. Bosiak, Sandra H. Sherburne, Donald R. Yeaton, Marcia J. Stockman,

Melody C. Yeaton, Penelope A. Yeaton, Andrew J. Yeaton and Mary E. Steele.

June 15th the Librarian attended a Neighborhood Library Meeting in Northwood. The speaker of the evening was Mr. Emil W. Allen, Assistant State Librarian.

Commencing the end of August, a series of Story Hours were conducted at the library by Mrs. Rose Borden. These monthly Story Hours were arranged by Mrs. Richard LaClair under the sponsorship of the McClary Grange.

The evening of Sept. 26th Mrs. Rachel Sanborn, Extension Librarian for the Exeter area, met with the local school teachers and other friends of the library to discuss the relationship between the library and the school.

At their fall meeting the Trustees of Library appointed Miss Mary E. Steele as Assistant to the Librarian. At this same meeting the Trustees voted to extend the library hours to include one evening a week during the school year. The library is now open Tuesday evening, 7:00 to 9:00, in addition to the regular Saturday hours of 2:00 to 5:00 p.m. The evening hours are under the capable supervision of volunteers. Assisting in the arrangements was Mrs. Richard LaClair of the McClary Grange.

At various times during the year Sandra and Susan Sherburne have assisted at the charging desk on Saturday afternoon.

Respectfully submitted,

MARJORIE A. YEATON,
Librarian

REPORT OF EPSOM VOLUNTEER
FIRE DEPARTMENT

For Year Ending December 31, 1961

Following is submitted the Annual Report of the Epsom Volunteer Fire Department.

Fire loss for 1961 was very small as has been for the past several years.

With continued cooperation and carefulness of our townspeople, we can keep it the same in the future.

(Read Reports in past Town Reports) to see how you as citizens can help keep Fire Loss Down.

Respectfully submitted,

R. G. WARREN, Chief
Epsom Fire Dept.

FINANCIAL STATEMENT
FIRE DEPARTMENT
1961

Receipts

| | |
|--------------------|------------|
| Cash on hand | \$512.41 |
| Received from Town | 1,746.61 |
| | \$2,259.02 |

Expenditures

| | |
|----------------|------------|
| New Equipment | \$175.50 |
| Heat | 433.27 |
| Insurance | 142.50 |
| Supplies | 150.00 |
| Telephone | 587.35 |
| Maintenance | 148.10 |
| Public Service | 42.04 |
| | \$1,678.76 |
| Cash on hand | 580.26 |
| | \$2,259.02 |

To the Selectmen: Epsom

Each year there is a demand for a statement on forest fires for publication in the annual town report. It is believed they serve a good purpose locally in preventing fires. The following is offered with the respectful request for publication in your town report.

Sincerely,

GERALD H. HIGHT,
District Fire Chief

AN APPEAL FROM YOUR FOREST FIRE WARDEN

In these days of constantly rising taxes and wages, any unnecessary expense is an added burden on everyone's pocketbook — yours and mine. Forest fires cost money and damage our valuable woodlands. Lightning sets some forest fires, but we have no control of lightning. Children cause many fires. Ninety-eight percent of our forest fires result from human carelessness — our carelessness. This, we — you — and I can do something about.

When we require you to obtain a permit for out-of-doors burning or forbid you to burn on days of high fire danger or set up regulations — hours, etc., governing the use of the town dump we are simply protecting yours and the town's interests.

The ever present threat of forest fires is the concern of all of us; the responsibility for preventing them is ours and the costs of extinguishing are ours. We can do something about this problem, by being aware of and alert to the danger and by cooperating with your warden.

Do the things that are required of you —

1. Follow the warden's directions.
2. Secure the required burning permit.
3. Keep your fires under control.
4. Completely extinguish your fires before leaving them.
5. See that your children are properly cautioned.

Everyone will benefit by it.

1961 Fire Record

Number of fires — 2

Number of permits issued — 94

Number of acres burned — 6

GERALD H. HIGHT,

District Fire Chief

ROSCOE WARREN,

Forest Fire Warden

REPORT OF ALBERT J. YEATON
OVERSEER OF PUBLIC WELFARE
EPSOM, N. H.

1961

Town Poor

| | | |
|----------------------------------|---|---------|
| No. of persons receiving aid | 5 | |
| Received of Town of Epsom, N. H. | | \$59.22 |
| Paid for Town Poor | | \$59.22 |

Old Age Assistance

| <i>Date Billed</i> | <i>No. of Cases</i> | <i>Amount of Grant</i> | <i>Town's Share</i> |
|--------------------|-------------------------|----------------------------|-------------------------|
| December 1960 | 12 | \$1,407.00 | \$351.75 |
| January 1961 | 11 | 1,346.25 | 336.56 |
| February 1961 | 11 | 686.25 | 171.56 |
| March 1961 | 9 | 1,322.75 | 330.69 |
| April 1961 | 9 | 673.47 | 168.37 |
| May 1961 | 9 | 652.75 | 163.19 |
| June 1961 | 9 | 652.75 | 163.19 |
| July 1961 | 9 | 698.30 | 174.58 |
| August 1961 | 9 | 696.90 | 174.23 |
| September 1961 | 9 | 695.50 | 173.88 |
| October 1961 | 9 | 733.50 | 183.38 |
| November 1961 | 9 | 733.50 | 183.38 |

\$2,574.76

| | | |
|------------------------------------|--|----------|
| Received from Town of Epsom, N. H. | | 2,574.76 |
| Paid State of New Hampshire | | 2,574.76 |

Alien Old Age Assistance

| <i>Date Billed</i> | <i>No. of Cases</i> | <i>Amount of Grant</i> | <i>Town's Share</i> |
|--------------------|-------------------------|----------------------------|-------------------------|
| December 1960 | 1 | \$151.50 | \$110.50 |
| January 1962 | 1 | 101.75 | 63.25 |
| February 1962 | 1 | 101.75 | 63.25 |
| March 1962 | 1 | 101.75 | 63.25 |
| April 1962 | 1 | 101.75 | 63.25 |
| May 1962 | 1 | 146.75 | 108.25 |
| June 1962 | 1 | 146.75 | 108.25 |
| July 1962 | 1 | 146.75 | 108.25 |
| August 1962 | 1 | 151.50 | 111.50 |
| September 1962 | 1 | 151.50 | 111.50 |
| October 1962 | 1 | 151.50 | 111.50 |
| November 1962 | 1 | 151.50 | 111.50 |

 \$1,134.25

| | |
|------------------------------------|----------|
| Received from Town of Epsom, N. H. | 1,134.25 |
| Paid State of New Hampshire | 1,134.25 |

Aid to Disabled

| <i>Date Billed</i> | <i>No. of Cases</i> | <i>Amount of Grant</i> | <i>Town's Share</i> |
|--------------------|-------------------------|----------------------------|-------------------------|
| September 1961 | 1 | \$113.00 | \$39.55 |
| October 1961 | 1 | 113.00 | 39.55 |
| November 1961 | 1 | 113.00 | 39.55 |
| December 1961 | 1 | 113.00 | 39.55 |

 \$158.20

| | |
|------------------------------------|--------|
| Received from Town of Epsom, N. H. | 158.20 |
| Paid State of New Hampshire | 158.20 |

Respectfully submitted,

ALBERT J. YEATON,
Overseer of Public Welfare

REPORT OF HEALTH OFFICER
TOWN OF EPSOM

Year ending December 31, 1962

The Health Officer has cared for several minor health problems which have existed in the town during the year just passed. No serious illnesses have affected the population, and the general health condition has been about normal. Illnesses have been reported, when necessary, and your continued cooperation is anticipated for the good of all.

Respectfully submitted,

CLARENCE E. BARTLETT,
Health Officer

AUDITORS' CERTIFICATE

We hereby certify that we have examined the accounts of the Selectmen, Clerk, Treasurer, Tax Collector, Cemetery Trustees, Treasurer of Trust Funds, Treasurer of Library Trustees, Overseer of the Poor, Chief of Police, Fire Chief, Forest Fire Warden, and Road Agents of the Town of Epsom; also the accounts of the Commissioners and Treasurer of the Epsom Village District and find them correctly cast and properly vouched.

RUSSELL S. YEATON,
HENRY L. STEVENS,

Epsom, N. H., Feb. 12, 1962

Auditors

REPORT OF THE MEMORIAL DAY
COMMITTEE FOR 1961
Elwood O. Wells Post No. 112 A. L.

| | | |
|----------------------|---------|----------|
| Received from Town | | \$100.00 |
| Expenditures: | | |
| Flags | \$24.00 | |
| Wreaths and Sprays | 13.74 | |
| Epsom-Northwood Band | 62.26 | |
| | | \$100.00 |

Respectfully submitted,

J. WALTER MITCHELL,
Post Commander

WEBSTER PARK

| | | |
|--------------------|----------|----------|
| Received from Town | | \$125.45 |
| <i>Expenses</i> | | |
| Maurice A. Yeaton: | | |
| Labor and Truck | \$109.70 | |
| Grover T. Stevens: | | |
| Labor | 15.75 | |
| | | \$125.45 |

Respectfully submitted,

MAURICE A. YEATON,
GROVER T. STEVENS,
JESSE A. HUNT,
Park Commissioners

THE STATE OF NEW HAMPSHIRE
SCHOOL WARRANT

*To the Inhabitants of the School district in the town of
Epsom qualified to vote in district affairs:*

You are hereby notified to meet at the Epsom Town Hall in said district on the 10th day of March, 1962, at Two o'clock in the Afternoon, to act upon the following subjects:

1. To choose a Moderator for the coming year.
2. To choose a Clerk for the ensuing year.
3. To choose a Member of the School Board for the ensuing three years.
4. To choose a Treasurer for the ensuing year.
5. To determine and appoint the salaries of the School Board and Truant Officer, and fix the compensation of any other officers or agent of the district.
6. To hear the reports of Agents, Auditors, Committees, or Officers chosen, and pass any vote relating thereto.
7. To choose Agents, Auditors and Committees in relation to any subject embraced in this warrant.
8. To see what sum of money the district will raise and appropriate for the support of schools, for the salaries of school district officials and agents, and for the payment of statutory obligations of the district, and to authorize the application against said appropriation of such sums as are estimated to be received from the state foundation aid fund together with other income; the school board to certify to the selectmen the balance between the estimated revenue and the appropriation, which balance is to be raised by taxes by the town.

9. To see if the district will raise and appropriate the sum of \$1,000.00 for the capital reserve fund.

10. To see if the district will authorize the school board to appoint four persons to act with the school board as a building committee. This committee to obtain plans and estimated cost of construction and equipping additional classrooms.

11. To transact any other business that may legally come before the meeting.

Given under our hands at said Epsom, N. H., this 15th day of February, 1962.

RUSSELL S. YEATON,
RICHARD T. FOWLER,
WALTER W. WALLIN,
School Board

A true copy of Warrant—Attest:

RUSSELL S. YEATON,
RICHARD T. FOWLER,
WALTER W. WALLIN,
School Board

Budget of the School District of Epsom — 1962-63 — Expenditures

| EXPENDITURES | Actual Expenditures 1960-61 | Adopted Budget 1961-62 | Actual Expenditures July 1 to Dec. 31, 1961 | School Board's Budget 1962-63 |
|--|-----------------------------|------------------------|---|-------------------------------|
| <i>Administration</i> | | | | |
| Salaries of district officers | \$565.00 | \$565.00 | | \$565.00 |
| Supt's salary (local share) | 481.79 | 515.84 | | 498.94 |
| Tax for state wide supervision .. | 452.00 | 468.00 | | 526.00 |
| Salaries of other admin. personnel | 397.62 | 473.29 | | 529.35 |
| Supplies and expenses .. | 416.95 | 453.23 | | 444.93 |
| <i>Instruction</i> | | | | |
| Elem. teachers' & principals' salaries | 23,277.70 | 24,050.00 | \$8,141.22 | 30,350.00 |
| Books and other instr. aids, elem. | 605.34 | 700.00 | | 700.00 |
| Scholars' supplies, elem. | 922.75 | 1,100.00 | | 1,100.00 |
| Supplies and other exp., elem. ... | 333.19 | 150.00 | | 300.00 |
| <i>Operation of School Plant</i> | | | | |
| Salaries of custodians, elem. | 1,094.00 | 1,250.00 | | 1,250.00 |
| Fuel or heat elem. | 697.49 | 1,100.00 | | 1,100.00 |
| Water, light, supplies & exp., elem. | 1,601.55 | 1,300.00 | | 1,600.00 |
| <i>Maintenance of School Plant</i> | | | | |
| Repairs and replacements, elem. ... | 240.15 | 400.00 | | 400.00 |
| <i>Auxiliary Activities</i> | | | | |
| Health supervision, elem. | 927.44 | 1,006.30 | | 1,046.30 |
| Transportation, high | 197.00 | 100.00 | | 100.00 |
| Transportation, elem. | 7,200.00 | 8,000.00 | | 9,000.00 |
| Tuition, high | 17,318.27 | 27,468.00 | | 28,791.00 |
| Tuition, elem. | 1,200.00 | 795.00 | | 1,100.00 |
| Special activities and special funds, elem. | 179.68 | 100.00 | | 100.00 |
| *School lunch and special milk, elem. | 1,641.74 | 1,600.00 | | 1,600.00 |
| <i>Fixed Charges</i> | | | | |
| Retirement & Social sec., elem. ... | 1,841.97 | 2,100.00 | | 2,754.54 |
| Ins., treas. bonds & exp., elem. ... | 163.66 | 250.00 | | 250.00 |
| Contingency Fund | | | | 500.00 |
| TOTAL CURRENT EXPENSES .. | \$61,755.29 | \$73,944.66 | | \$84,606.06 |
| <i>Capital Outlay</i> | | | | |
| Additions and improvements, elem. | 2,419.98 | 300.00 | | 2,000.00 |
| New equipment, elementary | 523.40 | 500.00 | | 1,000.00 |
| Payments into Capital Reserve Fund | | 1,000.00 | | 1,000.00 |
| <i>Debt and Interest</i> | | | | |
| Principal of debt | 3,000.00 | 3,000.00 | | 3,000.00 |
| Interest on debt | 1,075.00 | 987.50 | | 912.50 |
| Budget Deficiency | | | | 3,000.00 |
| TOTAL EXPENDITURES OR SCH. APPROP. | \$68,773.67 | \$79,732.16 | | \$95,518.56 |

Budget of the School District of Epsom — 1962-63 — Receipts

| RECEIPTS | Actual Receipts 1960-61 | Adopted Budget 1961-62 | Actual Receipts July 1 to Dec. 31, 1961 | School Board's Budget 1962-63 |
|---|----------------------------|---------------------------|---|-------------------------------------|
| *Balance (actual or estimated) | \$2,328.77 | | | |
| State Aid | 12,069.08 | \$11,173.24 | | \$11,173.24 |
| Federal Aid | 1,041.74 | 1,150.00 | | 1,100.00 |
| Title III | | | | 300.00 |
| High school tuition | 399.00 | | | |
| Elementary school tuition | 1,317.03 | 1,800.00 | | |
| Other | 133.34 | 90.00 | | |
| TOTAL RECEIPTS OTHER THAN | ----- | ----- | ----- | ----- |
| PROP. TAXES | \$17,288.96 | \$14,213.24 | | \$12,573.24 |
| District Assessment Raised or to be Raised by Property Taxes | 51,484.71 | 65,518.92 | | 82,945.32 |
| TOTAL APPROP. VOTED BY SCH. | ----- | ----- | ----- | ----- |
| DIST. | \$68,773.67 | \$79,732.16 | | \$95,518.56 |

*Federal and District Funds

HERBERT R. SELDON
HENRY L. STEVENS
CLARENCE E. BARTLETT
ROBERT E. CUTTER
ROBERT BARTLETT
MAURICE R. YEATON

RUSSELL S. YEATON
HOWARD SATURLEY
JOHN B. YEATON
CHARLES HILDRETH
JAMES M. STEELE

Budget Committee

REPORT OF THE SCHOOL BOARD
For the Fiscal Year Ending June 30, 1961

| | |
|------------------------------------|-------------|
| Received as per Treasurer's Report | \$68,773.67 |
|------------------------------------|-------------|

Payments

| | |
|--|-------------|
| Salaries of District Officers | \$565.00 |
| Superintendent's Salary (local share) | 481.79 |
| Tax for State Wide Supervision | 452.00 |
| Salaries of Other Administrative Personnel | 397.62 |
| Supplies & Expense of Administration | 416.95 |
| Teachers' Salaries | 23,277.70 |
| Books and Other Instructional Aids | 605.34 |
| Scholars Supplies | 922.75 |
| Other Expenses of Instruction | 333.19 |
| Janitor Service | 1,094.00 |
| Fuel | 697.49 |
| Water, Light, Supplies & Expenses | 1,601.55 |
| Repairs & Expenses | 240.15 |
| Health Supervision | 927.44 |
| Transportation of Pupils | 7,397.00 |
| High School & Academy Tuition | 17,318.27 |
| Elementary Tuition | 1,200.00 |
| School Lunch Program | 1,641.74 |
| Special Activities | 179.68 |
| Retirement and Social Security | 1,841.79 |
| Insurance, Treasurer's Bond & Expenses | 163.66 |
| Additions and Improvements | 2,419.98 |
| New Equipment | 523.40 |
| Principal Debt | 3,000.00 |
| Interest on Debt | 1,075.00 |
| Total | \$68,773.67 |

Payments in Detail

| | |
|-------------------------------|----------|
| Salaries of District Officers | |
| Milton E. Borden | \$200.00 |
| Russell S. Yeaton | 100.00 |

| | | |
|--|------------|----------|
| Richard T. Fowler | 100.00 | |
| Amy K. Bartlett | 150.00 | |
| Howard S. Allen | 15.00 | |
| | | \$565.00 |
| Superintendent's Salary (local share) | | |
| Frederick N. Timm, Treas., Union No. 44 | 481.79 | |
| Tax for State Wide Supervision | | |
| Treasurer, State of New Hampshire | 452.00 | |
| Salaries of Other Administrative Personnel | | |
| Frederick N. Timm, Treas., Union No. 44 | \$327.62 | |
| Bette Walker, Censor Taker | 30.00 | |
| Robert Bartlett, Truant Officer | 10.00 | |
| Helen H. Hurd, School Lunch Agent | 30.00 | |
| | | \$397.62 |
| Supplies and Expenses of Administration | | |
| Frederick N. Timm, Treas., Union No. 44 | \$202.35 | |
| New England Tel. & Tel. Co. | 176.95 | |
| Postmaster, Gossville | 20.00 | |
| Edson C. Eastman | 6.75 | |
| N. H. School Board Asso. | 10.00 | |
| Brown and Saltmarsh | .90 | |
| | | \$416.95 |
| Teachers' Salaries | | |
| Paul W. Hanson | \$4,300.00 | |
| Ethel F. Murch | 3,800.00 | |
| Sally A. Low | 4,039.45 | |
| Bernice F. Omand | 3,798.00 | |
| Aphrodite Papazoglou | 3,597.25 | |
| Elsie M. Fife | 3,500.00 | |
| Barbara Smith | 180.00 | |
| Elizabeth Stimmell | 20.00 | |
| Deborah Hildreth | 25.00 | |

| | | |
|-----------------|-------|-------------------|
| Lisa Batchelder | 10.00 | |
| Ann S. Yeaton | 10.00 | |
| | | ————— \$23,279.70 |

Adjustments (due Internal Revenue)—2.00 \$23,277.70

Books and Other Instructional Aids

| | | |
|-----------------------------|---------|----------------|
| Science Research | \$10.29 | |
| American Ed. Pub. | 27.00 | |
| J. L. Hammett Co. | 17.22 | |
| World Book Co. | 43.45 | |
| F. E. Compton & Co. | 5.95 | |
| Charles Scribner Sons | 7.09 | |
| Doubleday & Co. Inc. | 8.93 | |
| Ginn & Co. | 66.09 | |
| Milton Bradley Co. | 71.80 | |
| Laidlow Bros. | 13.44 | |
| McCormick Mathers Pub. Co. | 6.29 | |
| Best in Children's Books | 5.10 | |
| Equity Pub. Corp. | 45.00 | |
| Boston Music Co. | 3.29 | |
| Edward Marks Music Corp. | 3.50 | |
| Field Enterprises Ed. Corp. | 5.00 | |
| Houghton Mifflin Co. | 213.69 | |
| Scott Foresman & Co. | 52.23 | |
| | | ————— \$605.34 |

Scholars' Supplies

| | |
|-----------------------|---------|
| Houghton Mifflin Co. | \$15.79 |
| American Book Co. | 43.71 |
| Ginn and Co. | 76.71 |
| Laidlow Bros. | 65.13 |
| Milton Bradley Co. | 337.48 |
| World Book Co. | 77.44 |
| Lyons and Carnahan | 33.06 |
| A. H. Rice Co. Inc. | 3.50 |
| American Publications | 109.50 |
| Equity Pub. Corp. | 56.96 |
| F. A. Owen Pub. Co. | 7.50 |

| | | |
|----------------------|-------|----------|
| J. L. Hammett Co. | 81.97 | |
| WENH & TV | 3.00 | |
| Edson C. Eastman Co. | 11.00 | |
| | <hr/> | \$922.75 |

Other Expenses of Instruction

| | | |
|----------------------------------|---------|----------|
| Paul Hanson | \$20.00 | |
| Library Pub. Inc. | 58.21 | |
| Milton Bradley | 52.62 | |
| Martin Murry Corp. | 71.36 | |
| Standard Ed. Soc. Inc. | 30.90 | |
| WENH-TV | 5.00 | |
| Bell Audio Visual Service | 8.90 | |
| A. H. Rice Co. Inc. | 8.20 | |
| U.N.H. | 44.00 | |
| Test Service & Advisement Center | 34.00 | |
| | <hr/> | \$333.19 |

Janitor Service

| | | |
|------------------------|------------|------------|
| Blanche Batchelder | \$1,096.70 | |
| Credit Social Security | 2.70 | |
| | <hr/> | \$1,094.00 |

Fuel

| | | |
|--------------------|--|----------|
| Hillsgrove Oil Co. | | \$697.49 |
|--------------------|--|----------|

Water, Light, Supplies and Expenses

| | | |
|--------------------------------|----------|--|
| Epsom Village District (Water) | \$64.00 | |
| Crafts Gas and Electric Co. | 82.40 | |
| Concord Electric | 1,197.51 | |
| Waxine Co. | 29.10 | |
| James Bumford | 10.50 | |
| Ronald Brown | 8.63 | |
| Charles Corliss | 8.63 | |
| Milton Bradley & Co. | 9.38 | |
| C. M. Rice Paper Co. | 23.00 | |
| West Chemical Inc. | 56.89 | |
| Masury Young Co. | 92.94 | |
| T. B. Tupper | 10.65 | |

| | | |
|---|--------------|---|
| A. H. Rice Co. Inc. | 1.78 | |
| Gossville General Store | 6.14 | |
| | | <u> </u> \$1,601.55 |
| Repair and Expenses | | |
| Fred Knight | \$25.20 | |
| George Walsh | 4.00 | |
| Treas. State of N. H. | 23.50 | |
| Cascade School Supply | 35.98 | |
| Sherwin Williams Co. | 2.88 | |
| Masury Young Co. | 75.46 | |
| Doris Jacquith | 11.20 | |
| Stephen Lombard | 9.25 | |
| Blanch Batchelder | 18.00 | |
| Kenneth Stockman | 3.45 | |
| Gossville Gen. Store | 7.48 | |
| Rand Radio & TV | 16.25 | |
| Hillsgrove Oil Co. | 7.50 | |
| | | <u> </u> \$240.15 |
| Health Supervision | | |
| Frances L. Harvey (School Nurse) Salary | \$801.40 | |
| (School Nurse) Travel | 117.90 | |
| The Newman Pharmacy | 5.40 | |
| Wabash Filing Suppliers Inc. | 2.74 | |
| | | <u> </u> \$927.44 |
| Transportation of Pupils | | |
| Myrna Bartlett | \$6,997.00 | |
| Samuel W. Marston | 400.00 | |
| | | <u> </u> \$7,397.00 |
| High School and Academy Tuition | | |
| Pembroke Academy | \$14,151.55* | |
| Concord Union School District | 1,687.72 | |
| Pittsfield School District | 1,080.00 | |
| Coe Brown-Northwood Academy | 399.00 | |
| | | <u> </u> \$17,318.27 |

| | | |
|--|-------------------------|------------|
| *Balance paid from 1961-62 Appropriation | | |
| Elementary Tuition | | |
| Pittsfield School District | | \$1,200.00 |
| School Lunch Program | | |
| Helen H. Hurd | | \$1,641.74 |
| Special Activities | | |
| Evans Printing Co. | \$43.00 | |
| Capitol Transit Co. | 95.00 | |
| Thompson & Hoague Co. | 14.50 | |
| Haggett's Sport Shop | 13.90 | |
| Knoll Crest Gardens | 8.00 | |
| Russell Yeaton | 5.28 | |
| | <u> </u> | \$179.68 |
| Retirement — Social Security | | |
| Frederick N. Timm, Union | | |
| No. 44 | \$43.36 | |
| N. H. Dept. of Public Welfare | 2.26 | |
| Treas. State of N. H. | 581.68 | |
| N. H. Teachers' Retirement | | |
| System | 1,214.67 | |
| | <u> </u> | \$1,841.97 |
| Insurance | | |
| Henry L. Stevens, Agent | | \$163.66 |
| Additions and Improvements | | |
| Arnold Perreton & Associates | \$120.00 | |
| John McDonald | 2,118.03 | |
| Kenneth Stockman | 121.95 | |
| Supt. of Schools, Sanford, Me. | 60.00 | |
| | <u> </u> | \$2,419.98 |
| New Equipment | | |
| Cascade School Supplies | \$189.10 | |
| J. L. Hammett | 334.30 | |
| | <u> </u> | \$523.40 |
| Principle of Debt | | \$3,000.00 |
| Interest of Debt | | \$1,075.00 |

SUPERINTENDENT'S SALARY
 SALARY OF SUPERINTENDENT — 1960-61
 (Footnote to School Board's Financial Report of 1960-
 61 Chapter 243, Section 5, New Hampshire Laws
 of 1953)

| <i>School District</i> | <i>(Local Share)</i> | <i>Amount</i> |
|---|----------------------|---------------|
| Barrington | 11.53% | \$576.48 |
| Epsom | 9.64 | 481.79 |
| Farmington | 35.27 | 1,763.39 |
| Milton | 16.30 | 815.26 |
| Northwood | 12.35 | 617.69 |
| Nottingham | 8.22 | 410.85 |
| Strafford | 6.69 | 334.54 |
| Total | 100.00% | \$5,000.00 |
| State of New Hampshire (Per Capita Tax) | | 3,250.00 |
| Total | | \$8,250.00 |

ANNUAL REPORT
SCHOOL DISTRICT TREASURER
TOWN OF EPSOM, N. H.

July 1, 1960 — June 30, 1961

| | |
|-------------------------------|-------------|
| Cash on hand July 1, 1960 | \$2,328.77 |
| Receipts: | |
| Appropriation | 51,484.71 |
| School Lunch Program | 1,041.74 |
| Building Aid | 900.00 |
| Foundation Aid | 11,169.08 |
| For Tuition | 1,716.03 |
| From other sources | 133.34 |
| | \$68,773.67 |
| Total Available | \$68,773.67 |
| Less School Board Orders Paid | 68,773.67 |
| | .00 |

CERTIFICATE OF THE AUDITOR

I have examined and certified correct the books, vouchers, bank statement and other records of the Treasurer of the school district of Epsom, for the fiscal year ending June 30, 1960.

HOWARD S. ALLEN,
Auditor

REPORT OF SUPERINTENDENT OF SCHOOLS

To the School Board and Citizens of Epsom:

The Epsom Elementary School was organized in September, 1961, as follows:

| <i>Grade</i> | <i>Teacher</i> | <i>Pupils</i> |
|------------------|-----------------------------|---------------|
| 1 | Mrs. Sharlene S. Smith | 24 |
| 2 | Mrs. Elsie Fife | 29 |
| 3 | Mrs. Ruth N. Towle | 29 |
| 4&5 | Miss Jacqueline Kezar | 38 |
| 5&6 | Mrs. Bernice Omand | 36 |
| 7&8 | Donald Snodgrass, Principal | 32 |
| Total Elementary | | 188 |

Other staff members include the following:

| | |
|----------------------|------------------------------|
| School Nurse-Teacher | Mrs. Frances L. Harvey, R.N. |
| Custodian | Mrs. Blanche Batchelder |

Epsom district tuition pupils attending high schools and approved Public Academies, as follows:

| Dist. or Public Acad. | Grade | | | | Tuition | |
|--------------------------|-------|----|----|----|---------|-------|
| | 9 | 10 | 11 | 12 | Total | Rates |
| Where Students Attend | 9 | 10 | 11 | 12 | | |
| Pembroke Academy | 17 | 17 | 11 | 5 | 50 | \$420 |
| Concord High | 2 | 1 | 1 | 2 | 6 | \$450 |
| Pittsfield High | 1 | | | 2 | 3 | \$390 |
| Pittsfield Elem. (1—8) 4 | | | | | 4 | \$250 |
| Coe-Brown Academy | 1 | | | | 1 | \$436 |
| Total Tuition Pupils 4 | 21 | 18 | 12 | 9 | 64 | |

TEACHERS' AVERAGE SALARIES SUPERVISORY UNION NO. 44 — 1961-62

| | Elementary | High |
|---------------|------------|-----------|
| Barrington | \$3875.00 | |
| Epsom | \$4008.00 | |
| Farmington | \$4068.00 | \$4144.00 |
| Milton | \$4100.00 | \$4189.00 |
| Northwood | \$4133.00 | |
| Nottingham | \$3975.00 | |
| Strafford | \$3875.00 | |
| New Hampshire | \$4656.00 | \$5006.00 |

In September Mr. Donald Snodgrass replaced Mr. Paul Hanson as teaching principal, Mrs. Sharlene S. Smith replaced Mrs. Sally Low in grade 1, Mrs. Ruth N. Towle replaced Mrs. Ethel Murch in grade 3 and, Miss Jacqueline Kezar replaced Miss Aphrodite Papazoglou in grade 4. Fortunately, these were all excellent replacements. However, it must be pointed out that such a high turnover of teacher personnel is not financially nor educationally a sound practice.

With the cooperation of Mrs. Fife, it has been possible to continue remedial reading this year. Blocks in reading can be overcome with this special help, thereby helping your children to continue at a normal rate of progress.

Through the able guidance of Principal Snodgrass, the following special activities; that is, the school newspaper, the typing class, Educational T.V. in the areas of French, Science, Music and Social Studies have been continued.

Transporting your children is still a problem with which to be concerned. This is due, largely, to the geography of the community. It is hoped that a solution to alleviate the extreme length of the school day can be worked out.

The population growth of school age children in the town of Epsom has created a dire need for additional classroom space. We are now using the multi-purpose room for classroom use and for the feeding of your children. Projection figures indicate that this will continue to be a problem. It would be advisable at this time to start planning now for additional classroom space.

It has been a pleasure to work with the citizens, school board, teachers, pupils and all school personnel during the past year. I am most appreciative of their constant cooperation.

Respectfully submitted,

RAMON MARTINEAU,
Superintendent of Schools

GRADUATING CLASS OF 1961

James Bumford
Ronald Brown
Charles Corliss
Margaret Cutter
Susan Foss
Kenneth Kelley
Stephanie Krenn
Wayne Moore
Joyce Orcutt

Joyce Palmer
Robert Palmer
Patricia Seguin
Sandra Sherburne
Mary Steele
Lucille Thibodeau
Linda Wead
Cynthia Worth
Patsy Yeaton

REPORT OF THE SCHOOL NURSE

To Mr. Martineau, Superintendent of Schools, the School Board, and the citizens of Epsom:

It gives me pleasure to present the following report of the health program at the Epsom School during the past year.

We have been fortunate in having had no serious illnesses in the school. It is very gratifying to again say that the parents have been most cooperative in having treatment for cases of defective vision, dental care done, and cases of enlarged tonsils checked by their family physicians.

As occasionally a misunderstanding may exist, especially with parents who have moved from other parts of the country, I should like to point out that according to the regulations of the State Board of Education a school nurse is only permitted to give first aid care. We are not allowed to give internal medication to any pupil unless it is by order of the family physician.

In May there was a successful Pre-school clinic with twenty-four children attending. Thanks to the well-child clinics conducted by the Public Health Dept. in previous years, nearly every child had been vaccinated and was up to date on polio shots.

The following is a brief summary of the health program:

Vision Tests: 186

Hearing Tests: 134

Heights & Weights: 179

Teeth & Tonsils: 179

Home visits: 10 (this does not include taking home a child with a minor upset).

Of eight cases of serious vision defect, all have been treated by a doctor. One child will be treated under

Sight Conservation during the next month. A child with some hearing difficulty is under treatment by a doctor. Of the few having serious cavities, all have had or will have dental care in the near future.

May I extend to Mr. Martineau, the School Board, all the teachers, and the parents my thanks for their cooperation.

Respectfully submitted,

FRANCES L. HARVEY,
School Nurse

SCHOOL CALENDAR
FOR SUPERVISORY UNION NO. 44, 1962-63

| <i>School Sessions</i> | <i>No. of Days</i> |
|---|--------------------|
| 1. Fall Term Start Sept. 5, Closes Dec. 20 | 74 |
| 2. Winter Term Starts Jan. 2, Closes Feb. 15 | 33 |
| 3. Spring Term Starts Feb. 25, Closes April 19 | 40 |
| 4. Last Term Starts April 29, Closes June 21 | 39 |
| Total Days | 186 |

Holidays and Special Events
 Sept. 4 — Teachers' Meeting
 Oct. 12 — Columbus Day
 Oct. 26 — NHEA Convention
 Nov. 22-23 — Thanksgiving
 May 30 — Memorial Day

This Calendar is subject to changes authorized by your School Board, State Department of Education, or when school is called off because of dangerous storms and emergencies. The Minimum Legal Requirement is 180 days. This calendar allows 6 days for emergencies.

*No School Notification Will Be Broadcast from
Regional Radio Station*

SCHOOL LUNCH PROGRAM
Epsom School

| | |
|---------------------------|----------|
| Cash on hand July 1, 1960 | \$244.32 |
|---------------------------|----------|

Receipts

| | |
|-----------------------|------------|
| Lunch Sales, Children | \$2,914.01 |
| Lunch Sales, Adults | 72.00 |

| | |
|------------------------|------------|
| | \$2,986.01 |
| Reimbursements | 1,041.74 |
| District Appropriation | 600.00 |
| Misc. Cash | |

| | |
|----------------|------------|
| Total Receipts | \$4,627.75 |
|----------------|------------|

| | |
|-----------------|------------|
| Available Total | \$4,872.07 |
|-----------------|------------|

Expenditures

| | |
|-----------|------------|
| Food | \$3,117.46 |
| Labor | 1,270.00 |
| All Other | 71.91 |

| | |
|--------------------|------------|
| Total Expenditures | \$4,459.37 |
|--------------------|------------|

| | |
|---|----------|
| Actual Cash Balance as of July 1, 1961 | \$412.70 |
| Estimated Value of Food on Hand as of July 1, 1961 | \$100.00 |

HELEN H. HURD,
Agent

VITAL STATISTICS

Marriages Registered in the Town of Epsom, for the Year Ending December 31, 1961

| Date of Marriage | Place of Marriage | Name and Surname of Groom and Bride | Residence of each at time of Marriage | | Age | Color | Occupation of Groom and Bride | Place of Birth of Each | Names of Parents | Birthplace of Parents | Sin.-Wid.-Div. | Name, Residence and official station of persons by whom married |
|------------------|-------------------|--|---------------------------------------|------------|------|-------------------------------------|-------------------------------|---|----------------------------------|-----------------------|---------------------------------------|---|
| | | | Epsom | Northwood | | | | | | | | |
| 1961 Feb. | 5 Durham | Lawrence T. Ward Deborah Taft | Epsom | Epsom | 21 W | Electronic Tech. | Concord | Fred C. Ward Dorris M. Tilton | East Sullivan Hopkinton | S | B. G. Grant Durham | |
| Apr. | 1 Deerfield | Ronald C. Mandigo Jeannette M. Palmer | Deerfield | Epsom | 17 W | Student | Springfield, Mass. | Theodore R. Taft Virginia M. Flint | Branford, Conn. New Hampshire | S | Ivan S. Nowlan Deerfield | |
| May | 6 Chichester | David R. Langley Roberta J. Elliott | Hooksett | Hooksett | 19 W | Shipper | Deerfield | Gurtis Mandigo Laura M. Hartford | New Hampshire Epsom | S | Ivan S. Nowlan Deerfield | |
| May | 6 Allenstown | Donald R. Belanger Rita S. Martel | Epsom | Allenstown | 21 W | Student | Exeter | Elmer H. Palmer Mable V. Jones | Boston, Mass. Candia | S | Ivan S. Nowlan Deerfield | |
| June | 3 West Milan | A. Glenn Yeaton Janice M. Jones | Epsom | W. Milan | 21 W | Laborer St. Highway Assembly Worker | Hooksett | Carlton J. Langley Doris Y. Leduc | Boston, Mass. East Wcare | S | Rev. H. Franklin Parker Chichester | |
| June | 10 Epsom | Bruce A. Locke Velma W. Cass | Hooksett | Hooksett | 17 W | B. C. Bleach | Epsom | Percy K. Elliott Lolla M. Perkins | Hooksett Northwood | S | Eugene Belanger Allenstown | |
| June | 16 Candia | John R. Tasker Mabel H. O'Neil | Epsom | Northwood | 21 W | Farm Bureau | Concord | Edmond Belanger Yvonne Desjardins | Canada P. Q. | S | Eugene Belanger Allenstown | |
| | | | | | 18 W | Engineer | Manchester | Walter Martel, Sr. Dolores Forcier | Allenstown Manchester | S | Rev. Joseph M. Reicher Milan | |
| | | | | | 38 W | Nurse | St. Johnsbury, Vt. | Albert F. Yeaton Beatrice M. Wallace | Northwood Barnet, Vt. | S | Rev. Joseph M. Reicher Milan | |
| | | | | | 31 W | Nurse | Milan | Paul D. Jones Gwendolyn H. Jackson | Murphysboro, Ill. Milan | S | Rev. Joseph M. Reicher Milan | |
| | | | | | 20 W | Bindery Worker | Concord | Henry E. Locke Elinor E. Wynne | Manchester Lynn, Mass. | S | Rev. Robert J. Meakim Epsom | |
| | | | | | 18 W | File Clerk | Epsom | Robert H. Cass Myrtle Bartlett | Somerville, Mass. Epsom | S | Rev. Robert J. Meakim Epsom | |
| | | | | | 16 W | Well Drilling | Concord | John P. Tasker Hugette Rowell | Northwood Algiers, Africa | S | George E. Seavey Candia | |
| | | | | | 16 W | At Home | Pittsfield | William R. O'Neil Mabel E. Palmer | St. Regis Falls, N. Y. Auburn | S | George E. Seavey Candia | |

| | | | | | | | | | | | |
|------|----|------------|---|--|------|---|---|---|--|--------------------------------------|--|
| June | 23 | Epsom | Edmond B. Paradis, Jr. Sara Ann Pollard Donald R. Paris Kathleen G. Miller | Rockport, Mass. Salisbury, Mass. Epsom Pittsfield | 28 W | Contractor At Home Shoemaker At Home | Lewiston, Me. Springfield, Mass. Biddeford, Me. Pittsfield | Edmond B. Paradis Bernadette C. Fortin John H. Pollard Helen Pike Morris M. Paris Alice Gilbert John Miller, Jr. Beatrice Carter | Lewiston, Me. Auburn, Me. Springfield, Mass. Salisbury, Mass. Wilder, Vt. Andover, Mass. Pittsfield Massachusetts | S 1 S 1 S 1 S 1 | Henry Dowst, Jr. Epsom Justice of the Peace Rev. Paul Vadeboncoeur Pittsfield Roman Catholic Priest |
| Oct. | 28 | Pittsfield | | | | | | | | | |

I hereby certify that the above return is correct, according to the best of my knowledge and belief.

HAZEL P. STEELE, Town Clerk

Births Registered in the Town of Epsom, for the Year Ending December 31, 1961

| Date of Birth | Place of Birth | Name of Child (if any) | Sex | Living or Still'b'n | No. of Child | Color | Name of Father | Maiden Name of Mother | Residence of Parents | Occupation of Father | Birthplace of Father | Birthplace of Mother |
|---------------|----------------|------------------------|-----|---------------------|--------------|-----------|------------------------|-----------------------|----------------------|----------------------|----------------------|----------------------|
| 1961 | | | | | | All White | | | | | | |
| Jan. 20 | Concord | Robert S. Yeaton, Jr. | M | L | 1 | W | Robert S. Yeaton, Sr. | Beulah M. Grierson | Epsom | Dairy Farmer | Concord | Pittsfield |
| Feb. 11 | Manchester | Anna M. Grandmont | F | L | 4 | W | Albert L. Grandmont | Alice R. Duguay | Epsom | Carpenter | Manchester | Concord |
| Feb. 13 | Concord | Mark P. Munroe | M | L | 1 | W | Donald S. Munroe | Patricia A. Brown | Epsom | Mechanic | Epsom | Pittsfield |
| Feb. 20 | Concord | Brenda L. Hatch | F | L | 1 | W | Albert L. Hatch | Geraldine A. Twombly | Epsom | Clerk | Merrimack | E. Barrington |
| Mar. 3 | Concord | David A. Osgood | M | L | 3 | W | Richard W. Osgood, Jr. | Catherine M. Supry | Epsom | Mechanic | Somerville, Mass. | Penacook |
| Mar. 23 | Concord | Mark R. Wormhood | M | L | 5 | W | John T. Wormhood | Beverly A. Bickford | Epsom | Inspector | Winthrop, Mass. | Gardner, Me. |
| Apr. 4 | Concord | James H. Jackson | M | L | 2 | W | Paul G. Jackson | Shirley I. Mack | Epsom | Truck Driver | Methuen, Mass. | Orange, Mass. |
| Apr. 19 | Concord | Joanne L. Parker | F | L | 2 | W | Eugene F. Parker | Charlotte M. Anderson | Epsom | Herdsmen | Concord, Mass. | Epsom |
| Apr. 24 | Concord | Rebecca E. Bassett | F | L | 4 | W | Wendell P. Bassett | Barbara K. Saturley | Epsom | Spray Painter | Sandown, Mass. | No. Pembroke |
| Apr. 26 | Concord | Michael A. Berry | M | L | 3 | W | Eugene M. Berry | Constance L. LaBonte | Epsom | Office Clerk | Denver, Colo. | Pittsfield |
| May 16 | Concord | Sheryl A. Girard | F | L | 1 | W | Francis E. Girard | Barbara F. Ward | Epsom | Technician | Concord | Concord |
| June 11 | Concord | Eric W. Chase | M | L | 1 | W | Walter C. Mack | Theresa C. Brochu | Epsom | Self-Employed | Concord | Concord |
| June 13 | Concord | Tracy S. Mack | F | L | 2 | W | Walter C. Mack | Carole J. Hyde | Epsom | 1st Cl. Lineman | Concord | Far Rock'w'y, N. J. |
| June 18 | Concord | James M. Elkins | M | L | 3 | W | Gordon W. Elkins | Joan M. Shaw | Epsom | Service Man | Concord | Waltham, Mass. |
| June 22 | Concord | Diane H. Fitts | F | L | 5 | W | Richard C. Fitts | Norma I. Mitchell | Epsom | Self-Employed | Concord | Far Rock'w'y, N. J. |
| June 24 | Concord | David A. Paquette | M | L | 2 | W | Armand J. Paquette | Henrietta J. Girard | Epsom | Linotype Operator | No. Woodstock | Concord |
| July 2 | Concord | Deborah M. Cass | F | L | 2 | W | David A. Cass | Margaret P. O'Connor | Epsom | Technician | Pittsfield | Concord |
| July 8 | Concord | Linda L. Sawyer | F | L | 7 | W | John W. Sawyer | Ruth M. Quimby | Epsom | Farm Laborer | Epsom | E. Meadow, N. Y. |
| July 20 | Concord | L. L. Champney, Jr. | M | L | 4 | W | L. L. Champney, Sr. | Lydia E. Graton | Epsom | Attendant | Rindge | Concord |
| Aug. 25 | Concord | Allyson Bartlett | F | L | 3 | W | Robert E. Bartlett | Myrna M. Hemeon | Epsom | Cont'r, Self-Emp. | Concord | Worcester, Mass. |
| Sept. 16 | Concord | Elaine M. Jones | F | L | 2 | W | Richard A. Jones | Lucy A. Yeaton | Epsom | Asst. Manager | Concord | Oakland, Calif. |
| Oct. 8 | Concord | Charles A. Huckins | M | L | 1 | W | Charles N. Huckins | Marian A. Stone | Epsom | Self-Emp. Distrib'r | Deerfield | Concord |
| Nov. 13 | Concord | Samuel H. Ward | M | L | 1 | W | Lawrence T. Ward | Deborah Taft | Epsom | Relay Dept. | Concord | Epsom |
| Nov. 21 | Concord | Darcy B. Raymond | M | L | 5 | W | Paul L. Raymond | Lorraine M. Dennis | Epsom | Builder | Gerrish | Springfield, Mass. |
| Nov. 26 | Concord | Debra D. Barton | F | L | 2 | W | David A. Barton | Natalie-Ann Reardon | Epsom | Lumberman | Concord | Concord |
| Nov. 26 | Concord | John J. Preve | M | L | 5 | W | William B. Moore | Patricia Duncan | Epsom | Engineer | Kittery, Me. | Greenwich, Conn. |
| Dec. 13 | Concord | Alfred J. Preve | M | L | 3 | W | Alfred J. Preve | Barbara A. Towle | Epsom | Carpenter | Penacook | Concord |
| Dec. 14 | Concord | Julia M. Waite | F | L | 3 | W | Neil A. Waite | Jane A. Sword | Epsom | Ins. Investigator | Ridgefield, Conn. | Boston, Mass. |

I hereby certify that the above return is correct, according to the best of my knowledge and belief.

HAZEL P. STEELE, Town Clerk

Deaths Registered in the Town of Epsom, for the Year Ending December 31, 1961

| Date | Place of Death | Name and Surname of the Deceased | Age | | | Place of Birth | Sex & Cond. | Occupation | Place of Burial | | Name of Father | Maiden Name of Mother |
|-----------------|----------------|----------------------------------|-------|--------|------|----------------|-------------|------------------|-----------------|-----------------------|--------------------|-----------------------|
| | | | Years | Months | Days | | | | Cemetery | Location | | |
| 1961 Jan. 14 | Concord | Andy Jackman | 87 | | | Methuen, Mass. | M | Ret. Fuel Dealer | Pine Grove | Topsfield, Ms. | Charles V. Jackman | Mary E. Underwood |
| Feb. 7 | Concord | Ernest H. Backus | 88 | | | Duxbury, Vt. | M | Wood Millman | So. Duxbury | Duxbury, Vt. | Henry C. Backus | Ellen Johnson |
| Feb. 23 | Concord | Ella M. Burgess | 88 | | | Manchester | F | Housewife | Holbrook | Candia | John Brown | Emma Misen |
| Mar. 5 | Concord | Barbara J. Gauthier | 16 | | | Epsom | F | | McClary | Epsom | Clyde Gauthier | Frances Ambrose |
| Sept. 30 | Nashua | Anna Mae Hills | 70 | | | Northwood | F | | Hopkinson | Epsom | George Bartlett | Sarah Bartlett |
| Nov. 17 | Exeter | Effie C. Yeaton | 88 | | | Kewanee, Ill. | F | At Home | Hopkinson | Epsom | Orin D. Patch | Emma L. Christie |
| Nov. 30 | Concord | Elliott H. Finney | 54 | | | Manchester | M | Radio Engineer | Calvary | Concord | Norman Finney | Catherine |
| Dec. 5 | Pittsfield | John James Clark | 89 | | | Epsom | M | Marker, Saw Mill | Hopkinson | Epsom | Samuel Clark | Susan Alden |
| Dec. 8 | Epsom | John P. Yeaton | 66 | | | Northwood | M | Farmer | Yeaton Family | Epsom | Alvah Yeaton | Etta Bartlett |
| Dec. 27 | Manchester | Hiram T. Hildreth | 73 | | | Epsom | M | Fireman | New Rye | Epsom | William Hildreth | Martha Robinson |
| Dec. 28 | Webster | Annie G. Johnson | 92 | | | Scotland | F | Housewife | Evergreen | New Brain-tree, Mass. | Charles O. Johnson | Mary McIntosh |
| Dec. 30 | Epsom | Dianne Lynn Barton | 1 | 8 | | Concord | F | | Mt. Hope | Loudon | David A. Barton | Natalie-Ann Reardon |
| Dec. 30 | Epsom | David Lee Barton | | 1 | 9 | Concord | M | | Mt. Hope | Loudon | David A. Barton | Natalie-Ann Reardon |
| Dec. 30 | Epsom | Gladys N. Kellom | 67 | | | Loudon | F | At Home | Mt. Hope | Loudon | Bert Towle | Lillie Haines |

I hereby certify that the above return is correct according to the best of my knowledge and belief.

HAZEL P. STEELE, Town Clerk

