

# *Annual Report*

**OF THE TOWN OF**

# **Epsom**

**NEW HAMPSHIRE**

**For the Year Ending December 31, 1960**



ANNUAL REPORTS  
*of the*  
TOWN OFFICERS  
*of the*  
TOWN OF EPSOM

---

*For the Year Ending*  
DECEMBER 31, 1960

---

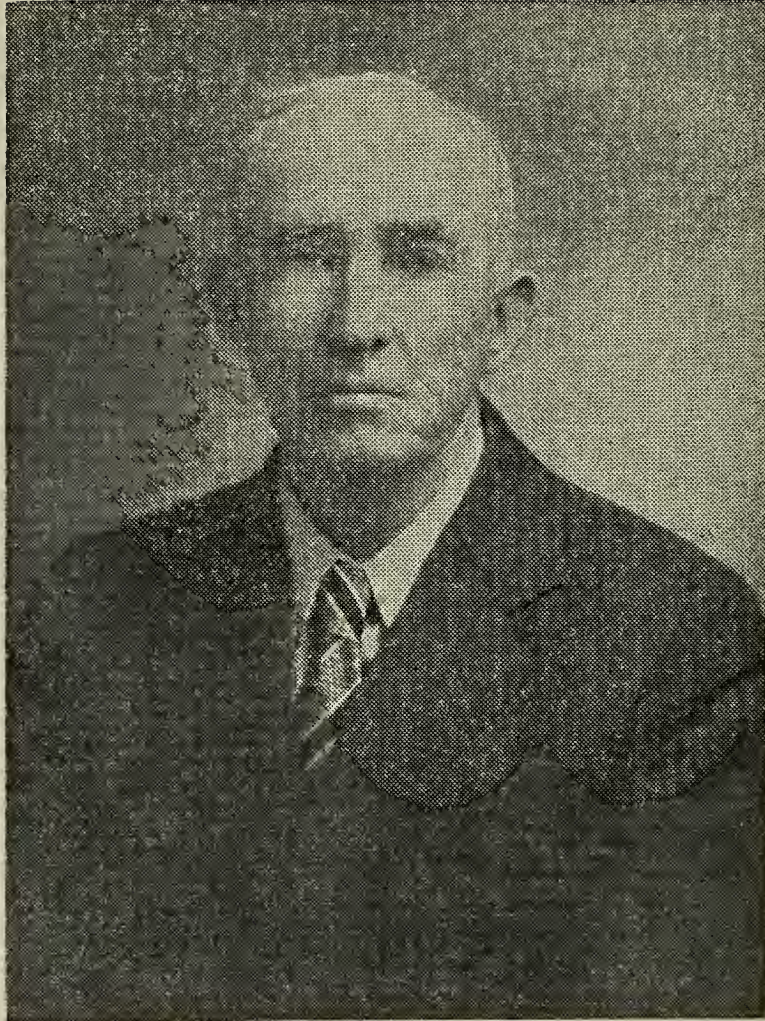

JOHN C. BROWN

The son of Robert C. and Susan A. (Babb) Brown was born in Epsom November 8, 1870. On November 2, 1895 he married May S. Knowlton of Pittsfield. They had one son Robert. Mrs. Brown died March 28, 1933. For a short time Mr. Brown was a meat cutter in Massachusetts. He was a member of The Independent Order of Odd Fellows of Dorchester, Mass. Upon his return to Epsom he bought a farm which he operated for many years. He afterwards worked as a painter. He served his town as Selectman in 1920-1921-1922 and for a number of years was Cemetery Trustee, Library Trustee and Trustee of Trust Funds.

In 1930 he was elected Representative to the General Court. Mr. Brown died in Epsom February 14, 1960.

35207  
E645  
1960

INDEX

---

|  |     |
|--|-----|
| Town Officers .....  | 4   |
| Town Warrant .....   | 9   |
| Comparative Statement of Appropriations and Expenditures ..... | 12  |
| Budget .....   | 14  |
| Selectmen's Report .....                                       | 13  |
| Summary of Inventory .....                                     | 13  |
| Appropriations for Year .....                                  | 16  |
| Schedule of Town Property .....                                | 17  |
| Town Clerk's Report .....                                      | 22  |
| Balance Sheet .....  | 18  |
| Tax Collector Reports .....                                    | 23  |
| Treasurer's Report .....                                       | 29  |
| Summary of Receipts .....                                      | 32  |
| Summary of Payments .....                                      | 33  |
| Detailed Statement of Receipts .....                           | 35  |
| Detailed Statement of Payments .....                           | 39  |
| Road Agents' Reports .....                                     | 47  |
| Cemetery Trustees' Report .....                                | 55  |
| Epsom Village District .....                                   | 56  |
| Trust Funds .....  | 65  |
| Librarian's Report .....                                       | 69  |
| Fire Department Report .....                                   | 72  |
| Fire Warden's Report .....                                     | 74  |
| Overseer of Public Welfare .....                               | 76  |
| Auditors' Report .....   | 78  |
| Report of Health Officer .....                                 | 78  |
| Report of Public Health Nurse .....                            | 79  |
| Report of Memorial Day Committee .....                         | 80  |
| Webster Park .....   | 80  |
| School District Report .....                                   | 81  |
| Vital Statistics .....   | 103 |

## TOWN OFFICERS

*Moderator*

HENRY L. STEVENS

*Selectmen*

JOHN B. YEATON Term Expires 1961  
 ELMORE A. BICKFORD Term Expires 1962  
 NEIL G. REID Term Expires 1963

*Town Clerk*

HAZEL P. STEELE

*Treasurer*

HELEN H. HURD

*Representative to General Court*

RALPH S. CARR

*Collector of Taxes*

EDWIN L. BUNKER  
 KATHERINE KNIGHT. (Deputy)

*Highway Agents*

ROBERT E. BARTLETT, District No. 1  
 ELDON W. HOWARD, District No. 2

*Supervisors of Checklists*

ROBERT S. YEATON ROBERT E. BARTLETT  
 JAMES M. STEELE

*Ballot Inspectors*

FRANK E. HURD RUSSELL S. YEATON  
 ELEANORA C. NUTTER MAURICE A. YEATON

*Auditors*

HENRY L. STEVENS RUSSELL S. YEATON

*Library Trustees*

|                    |                   |
|--------------------|-------------------|
| WILLIAM B. MOORE   | Term Expires 1961 |
| FLORENCE L. YEATON | Term Expires 1962 |
| MARJORIE A. YEATON | Term Expires 1963 |

*Librarian*

MARJORIE A. YEATON

*Cemetery Trustees*

|                    |                   |
|--------------------|-------------------|
| ROSCOE G. WARREN   | Term Expires 1961 |
| JAMES M. STEELE    | Term Expires 1962 |
| GILBERT H. KNOWLES | Term Expires 1963 |

*Trustees of Trust Funds*

|                    |                   |
|--------------------|-------------------|
| ELEANORA C. NUTTER | Term Expires 1961 |
| ALBERT J. YEATON   | Term Expires 1962 |
| GILBERT H. KNOWLES | Term Expires 1963 |

*Forest Fire Warden*

ROSCOE G. WARREN

*Deputy Forest Fire Wardens*

|                  |                      |
|------------------|----------------------|
| FRED W. YEATON   | FREDERICK PALMER     |
| J. FRED KNIGHT   | CLARENCE E. BARTLETT |
| LLEWELYN CUSHING |                      |

*Health Officer*

CLARENCE E. BARTLETT

*Overseer of Public Welfare*

ALBERT J. YEATON

*Police Chief*

RUSSELL E. JOHNSON

*Fire Department Officers*

*Chief*

ROSCOE G. WARREN

*Assistant Chiefs*

ALAN GOODWIN

JOHN DAVIS

*Captains*

LLEWELYN CUSHING      CHARLES CUSHMAN

MAURICE SHERBURNE

*Lieutenants*

JOHN BROWN, JR.      KENNETH STOCKMAN

RICHARD STUART

*Secretary*

KENNETH LITTLE

*Treasurer*

FRED W. YEATON

*Trustees*

BOARD OF SELECTMEN

*Park Commissioners*

GROVER T. STEVENS      JESSE A. HUNT

MAURICE A. YEATON

*Officers of the School District*

*Moderator*

HENRY L. STEVENS

*Clerk*

HELEN H. HURD



*Superintendent of Schools*  
RAYMON MARTINEAU

*School Board*

|                    |                   |
|--------------------|-------------------|
| MILTON BORDEN, JR. | Term Expires 1961 |
| RUSSELL S. YEATON  | Term Expires 1962 |
| RICHARD FOWLER     | Term Expires 1963 |

*Treasurer*

AMY K. BARTLETT

*Auditor*

HOWARD ALLEN

*Truant Officer*

ROBERT E. BARTLETT

*School Nurse*

FRANCES HARVEY, R.N.

*Town Budget Committee*

|                      |                           |
|----------------------|---------------------------|
| ROBERT E. BARTLETT   | Term Expires 1961         |
| CLARENCE E. BARTLETT | Term Expires 1961         |
| HOWARD SATURLEY      | Term Expires 1961         |
| HERBERT SELDON       | Term Expires 1962         |
| JAMES M. STEELE      | Term Expires 1962         |
| MAURICE A. YEATON    | Term Expires 1962         |
| ROBERT E. CUTTER     | Term Expires 1963         |
| HENRY L. STEVENS     | Term Expires 1963         |
| CHARLES L. HILDRETH  | Term Expires 1963         |
| JOHN B. YEATON       | Member Board of Selectmen |
| RUSSELL S. YEATON    | Member of School Board    |

*Officers, Epsom Village District*

*Moderator*

EDWARD B. DEMERS

*Commissioners*

ALBERT J. YEATON      ROBERT E. CUTTER  
GREGORY M. HURD

*Treasurer*

RALPH S. CARR

*Clerk*

WILLIAM B. MOORE

THE STATE OF NEW HAMPSHIRE  
TOWN WARRANT

---

*To the inhabitants of the Town of Epsom in the County of Merrimack in said State, qualified to vote in Town Affairs:*

You are hereby notified to meet at the Town Hall in said Epsom on Tuesday, the fourteenth day of March next at two of the clock until six of the clock in the afternoon and at seven of the clock until 8:30 of the clock in the evening, to act on the following subjects:

1. To choose all necessary Town Officers for the ensuing year.

2. To see what action the Town will take upon the Budget submitted by the Budget Committee.

3. To see if the Town will raise and appropriate the sum of \$735.32 for the maintenance, construction or reconstruction of Class V Highways, the State to contribute \$4,902.12 as provided in chapter 83, Laws of 1953.

4. To see if the Town will vote to authorize the Selectmen to borrow such sums of money as may be necessary in anticipation of taxes.

5. To see if the Town will vote to authorize the Selectmen to distribute the inventory blanks at the time of taking the Annual Inventory.

6. Pursuant to the Provisions of the Laws as revised, Chapter 292, Section 7, 1949. The following Article is submitted: Shall the Provisions of Chapter 171-A of the revised Laws relative to playing games of Beano be adopted in this Town?

7. To see if the Town will vote to raise and appropriate the sum of \$480.00 for the Concord Hospital to

help offset the estimated operating deficit for the year 1961.

8. To see if the Town will vote to spend no more than \$100.00 in 1961 to improve the road at the Northwood Lake Development located in Epsom, funds for the project to be taken from highway appropriations.

9. To see if the Town will vote to raise and appropriate the sum of \$1,000.00 and authorize the Selectmen to borrow a sum not to exceed \$6,000.00 for the purchase of a Grader.

10. If Article 9 is adopted: To see if the Town will vote to authorize the Selectmen to trade or sell the Huber Grader for a sum not less than \$1,000.00. The amount realized to be applied to the purchase of the Grader.

11. To see if the Town will vote to authorize the Selectmen to repair the Town Truck or take any other action pertaining thereto.

12. To see if the town will vote to raise and appropriate the sum of \$250.00 to be merged with funds appropriated by the Town of Chichester, the N.H. Fish and Game Department, and the N.H. Water Resources Board for the Purpose of erecting a permanent dam at Deer Meadow Pond at an estimated cost of \$4,800.00. (This sum to be non-lapsing during the 1961-62 biennium.)

13. To see if the Town will vote to raise and appropriate the sum of \$1,000.00 to be put in a Capital Reserve Fund in anticipation of the purchase of Fire Equipment.

14. To see if the Town will vote to reopen the road beginning at George H. Stevens' and leading past the residence of John Johnson to the Deerfield Line.

15. To see if the Town will vote to accept the following Trust Funds:

\$2500.00 given by John W. Cox, the income to be used for the upkeep and maintenance of the Lawrence and Cox Memorial Water Supply Unit in McClary Cemetery.

\$500.00 given by John C. Brown to be known as the May S. Brown Fund, the interest of said fund to be used for the purchase of books for the Epsom Public Library.

\$300.00 given by John C. Brown for the perpetual care of the John C. Brown lot in McClary Cemetery.

16. To transact any other business that may legally be brought before this meeting.

Given under our hands and seal, this twenty-third day of February in the year of our Lord nineteen hundred and sixty-one.

JOHN B. YEATON  
ELMORE A. BICKFORD  
NEIL G. REID  
*Selectmen of Epsom*

A true copy of Warrant — Attest:

JOHN B. YEATON  
ELMORE A. BICKFORD  
NEIL G. REID  
*Selectmen of Epsom*

COMPARATIVE STATEMENT OF APPROPRIATIONS AND EXPENDITURES  
FISCAL YEAR ENDED DECEMBER 31, 1960

| Item                      | 1960 Ap-<br>propriation | Receipts and<br>Reimbursements | Total Amt.<br>Available | 1960 Ex-<br>penditures | Unexpended<br>Balance | Over-<br>draft    |
|---------------------------|-------------------------|--------------------------------|-------------------------|------------------------|-----------------------|-------------------|
| Town Officers' Salaries   | \$1,750.00              | .....                          | \$1,675.00              | \$1,675.00             | .....                 | \$50.66           |
| Town Officers' Expenses   | 1,700.00                | .....                          | 1,700.00                | 1,750.66               | .....                 | 62.91             |
| Town Hall & Other Bldgs.  | 400.00                  | \$25.00                        | 425.00                  | 487.91                 | .....                 | 43.25             |
| Police Department         | 300.00                  | 2.00                           | 302.00                  | 345.25                 | .....                 | 8.35              |
| Fire Department           | 2,900.00                | 8.36                           | 2,908.36                | 2,916.71               | \$100.00              | .....             |
| Blisters Rust             | 100.00                  | .....                          | 100.00                  | .....                  | .....                 | .....             |
| Hospitals                 | 495.00                  | .....                          | 495.00                  | 495.00                 | .....                 | .....             |
| Vital Statistics          | 35.00                   | .....                          | 35.00                   | 38.00                  | .....                 | 3.00              |
| Town Dump                 | 600.00                  | .....                          | 600.00                  | 627.00                 | .....                 | 27.00             |
| Town Maintenance (Summer) | 6,000.00                | .....                          | 6,000.00                | 5,792.89               | 207.11                | .....             |
| Town Maintenance (Winter) | 6,000.00                | 41.63                          | 6,041.63                | 6,558.34               | .....                 | 516.71            |
| Tarring                   | 6,000.00                | 54.48                          | 6,054.48                | 6,365.11               | .....                 | 310.63            |
| Bush Cutting              | 500.00                  | .....                          | 500.00                  | 373.40                 | 126.60                | .....             |
| Town Road Aid             | 750.35                  | 1.32                           | 751.67                  | 750.35                 | 1.32                  | .....             |
| Libraries                 | 300.00                  | .....                          | 300.00                  | 300.00                 | .....                 | .....             |
| Town Poor                 | 300.00                  | .....                          | 300.00                  | 46.79                  | 253.21                | .....             |
| Old Age Assistance        | 3,600.00                | 377.87                         | 3,977.87                | 3,980.84               | .....                 | 2.97              |
| Memorial Day              | 100.00                  | .....                          | 100.00                  | 100.00                 | .....                 | .....             |
| Aid to Soldiers           | 500.00                  | .....                          | 500.00                  | .....                  | 500.00                | .....             |
| Parks & Playgrounds       | 300.00                  | .....                          | 300.00                  | 300.00                 | 20.00                 | .....             |
| Cemeteries                | 100.00                  | .....                          | 100.00                  | 100.00                 | .....                 | .....             |
| Damages                   | 1,000.00                | 76.20                          | 1,076.20                | 1,297.41               | .....                 | 221.21            |
| Interest                  | 400.00                  | .....                          | 400.00                  | 361.48                 | 38.52                 | .....             |
| <b>Totals</b>             | <b>\$34,055.35</b>      | <b>\$586.86</b>                | <b>\$34,642.21</b>      | <b>\$34,642.14</b>     | <b>\$1,246.76</b>     | <b>\$1,246.69</b> |
| <b>Total Overdraft</b>    |                         |                                |                         |                        | <b>-1,246.69</b>      |                   |
| <b>Net Balance</b>        |                         |                                |                         |                        | <b>\$0,000.07</b>     |                   |

## SELECTMEN'S REPORT

---

|   |        |                |
|---|--------|----------------|
| Land and Buildings  |        | \$1,145,665.00 |
| Electric Plants   | 3      | 50,175.00      |
| House Trailers used as Dwellings                          | 19     | 23,550.00      |
| Stock in Trade  |        | 52,075.00      |
| Boats and Launches  | 7      | 1,895.00       |
| Horses  | 22     | 675.00         |
| Cows  | 465    | 29,610.00      |
| Oxen  | 5      | 600.00         |
| Other Neat Stock  | 55     | 2,505.00       |
| Sheep and Goats   | 88     | 520.00         |
| Hogs  | 3      | 30.00          |
| Fowl  | 19,792 | 10,505.00      |
| Gasoline Pumps and Tanks                                  | 18     | 2,700.00       |
| Portable Mills, Well Drilling<br>Machinery                | 2      | 1,300.00       |
| Wood and Lumber, Etc.                                     |        | 34,915.00      |
|   |        | <hr/>          |
| Gross Valuation   |        | \$1,356,720.00 |
| Less: Veterans' Exemptions and<br>Exemptions to the Blind |        | 91,330.00      |
| Net Valuation on which Tax Rate is<br>Computed            |        | \$1,265,390.00 |
| 400 Poll Taxes at \$2.00                                  |        | 800.00         |
| National Bank Stock Tax                                   |        | 4.80           |
| Property Taxes  |        | 79,719.57      |
| Precinct Taxes  |        | 7,006.50       |
|   |        | <hr/>          |
| Total Taxes to be Committed                               |        | \$87,530.87    |

**BUDGET OF THE**

**Estimates of Revenue and Expenditures for the**  
**Compared**  
**Estimated and Actual Revenue, Appropriations and Expenditures**

| Sources of Revenue   | Estimated<br>Revenue<br>Previous<br>Year<br>1960 | Actual<br>Revenue<br>Previous<br>Year<br>1960 | Estimated<br>Revenue<br>Ensuing<br>Year<br>1961 |
|--|--|---|---|
| <i>From State:</i>   |  |   |   |
| Interest and Dividends Tax .....                                       | \$2,300.00                                       | \$2,195.35                                    | \$2,195.35                                      |
| Railroad Tax .....   | .....  | 37.09   | .....   |
| Savings Bank Tax .....   | 275.00   | 162.81  | 162.81  |
| Head Tax Reimbursement .....   | .....  | 13.15   | .....   |
| For Fighting Forest Fires .....  | .....  | 8.36  | .....   |
| Reimbursement a /c Old Age Assistance ..                               | .....  | 377.87  | .....   |
| <i>From Local Sources Except Taxes:</i>                                |  |   |   |
| Dog Licenses .....   | 400.00   | 290.75  | 290.75  |
| Business Licenses, Permits and Filing Fees                             | 15.00  | 42.50   | 25.00   |
| Rent of Town Hall and Other Buildings ..                               | 156.00   | 156.00  | 156.00  |
| Interest Received on Taxes and Deposits..                              | 50.00  | 57.86   | 50.00   |
| Income of Departments:   |  |   |   |
| Tarring Driveways .....  | .....  | 54.48   | .....   |
| Gas Tax Refund .....   | .....  | 41.63   | .....   |
| Refund on Ins. ....  | .....  | 76.20   | .....   |
| Motor Vehicle Permit Fees .....  | 5,500.00   | 7,185.14                                      | 6,200.00  |
| Gift .....   | .....  | 25.00   | .....   |
| Sale of Town Property .....  | .....  | 350.00  | .....   |
| Other Refunds .....  | .....  | 3.37  | .....   |
| <i>Amount Raised by Issue of Bonds or Notes:</i>                       | .....  | .....   | 6,000.00  |
| <i>From Local Taxes Other Than Property Taxes:</i>                     |  |   |   |
| Poll Taxes — Regular at \$2 .....                                      | 800.00   | 838.00  | 838.00  |
| National Bank Stock Taxes .....  | 4.80   | 3.90  | 3.90  |
| Yield Taxes .....  | 850.00   | 1,584.26                                      | 1,000.00  |
| 10% Head Tax .....   | 250.00   | 264.50  | 260.00  |
| <b>Total Revenues from All Sources Except<br/>Property Taxes .....</b> | <b>\$10,600.80</b>                               | <b>\$13,768.22</b>                            | <b>\$17,181.81</b>                              |
| <b>Amt. to be Raised by Prop. Taxes .....</b>                          |  |   | <b>\$28,398.51</b>                              |
| <b>Total Revenues .....</b>  |  |   | <b>\$28,398.51</b>                              |



# TOWN OF EPSOM

Ensuing Year January 1, 1961 to December 31, 1961

with

of the Previous Year January 1, 1960 to December 31, 1960

| Purposes of Expenditures                             | Appropriations<br>Previous<br>Year<br>1960 | Actual<br>Expenditures<br>Previous<br>Year<br>1960 | Appropriations<br>Recommended<br>by Budget<br>Committee<br>1961 |
|--|--|--|---|
| <i>Current Maintenance Expenses:</i>                 |  |  |   |
| <i>General Government:</i>                           |  |  |   |
| Town Officers' Salaries .....                        | \$1,675.00                                 | \$1,675.00   | \$1,580.00  |
| Town Officers' Expenses .....                        | 1,700.00                                   | 1,750.66   | 2,000.00  |
| Expenses Town Hall and Other Town<br>Bldgs. ....     | 400.00                                     | 487.91   | 400.00  |
| <i>Protection of Persons and Property:</i>           |  |  |   |
| Police Department .....                              | 300.00                                     | 345.25   | 400.00  |
| Fire Department .....                                | 2,900.00                                   | 2,916.71   | 2,900.00  |
| Moth Exterm. — Blister Rust & Care of<br>Trees ..... | 100.00                                     | .....  | .....   |
| Damages and Legal Expenses .....                     | 1,000.00                                   | 1,297.41   | 1,300.00  |
| Civil Defense .....                                  | .....                                      | .....  | 200.00  |
| <i>Health:</i>                                       |  |  |   |
| Health Department, Including Hospitals..             | 495.00                                     | 495.00   | 480.00  |
| Vital Statistics .....                               | 35.00                                      | 38.00  | 35.00   |
| Town Dump and Garbage Removal .....                  | 600.00                                     | 627.00   | 600.00  |
| <i>Highways and Bridges:</i>                         |  |  |   |
| Town Maintenance — Summer .....                      | 6,000.00                                   | 5,792.89   | 6,000.00  |
| Town Maintenance — Winter .....                      | 6,000.00                                   | 6,558.34   | 8,000.00  |
| Tarring .....  | 6,000.00                                   | 6,365.11   | 6,000.00  |
| Bush Cutting .....                                   | 500.00                                     | 373.40   | 500.00  |
| Town Road Aid .....                                  | 750.35                                     | 750.35   | 735.32  |
| <i>Libraries:</i> .....                              | 300.00                                     | 300.00   | 400.00  |
| <i>Public Welfare:</i>                               |  |  |   |
| Town Poor .....                                      | 300.00                                     | 46.79  | 300.00  |
| Old Age Assistance .....                             | 3,600.00                                   | 3,980.84   | 4,000.00  |
| <i>Patriotic Purposes:</i>                           |  |  |   |
| Memorial Day and Veterans' Associations              | 100.00                                     | 100.00   | 100.00  |
| Aid to Soldiers and Their Families .....             | 500.00                                     | .....  | 500.00  |
| <i>Recreation:</i>                                   |  |  |   |
| Parks and Playgrounds Incl. Band Concerts            | 300.00                                     | 280.00   | 300.00  |
| <i>Public Service Enterprises:</i>                   |  |  |   |
| Municipally Owned Water & Elec. Utilities            | .....                                      | .....  | 250.00  |
| Cemeteries .....                                     | 100.00                                     | 100.00   | 200.00  |
| <i>Interest:</i>                                     |  |  |   |
| On Temporary Loans .....                             | 400.00                                     | 361.48   | 400.00  |
| <i>Highways and Bridges:</i>                         |  |  |   |
| New Equipment .....                                  | .....                                      | .....  | 7,000.00  |
| <i>Payment on Principal of Debt:</i>                 |  |  |   |
| Payment to Capital Reserve Funds .....               | .....                                      | .....  | 1,000.00  |
| Total Expenditures .....                             | \$34,055.35                                | \$34,642.14  | \$45,580.32   |

HERBERT R. SELDON  
HENRY L. STEVENS  
CLARENCE E. BARTLETT  
ROBERT E. CUTLER  
MAURICE A. YEATON  
RUSSELL S. YEATON

ROBERT BARTLETT  
CHARLES HILDRETH  
HOWARD SATURLEY  
JAMES STEELE  
JOHN B. YEATON

*Budget Committee*

APPROPRIATIONS FOR 1960

---

|  |             |
|--|-------------|
| Town Officers' Salaries                | \$1,675.00  |
| Town Officers' Expenses                | 1,700.00    |
| Expenses Town Hall and Other Buildings | 400.00      |
| Police Department                      | 300.00      |
| Fire Department                        | 2,900.00    |
| Blister Rust                           | 100.00      |
| Hospitals                              | 495.00      |
| Vital Statistics                       | 35.00       |
| Town Dump                              | 600.00      |
| Town Maintenance (Summer)              | 6,000.00    |
| Town Maintenance (Winter)              | 6,000.00    |
| Bush Cutting                           | 500.00      |
| Tarring                                | 6,000.00    |
| Town Road Aid                          | 750.35      |
| Libraries                              | 300.00      |
| Town Poor                              | 300.00      |
| Old Age Assistance                     | 3,600.00    |
| Memorial Day                           | 100.00      |
| Soldiers' Aid                          | 500.00      |
| Parks and Concerts                     | 300.00      |
| Cemeteries                             | 100.00      |
| Damages, Legal Expenses and Insurance  | 1,000.00    |
| Interest                               | 400.00      |
| County Tax                             | 5,037.90    |
| School Tax                             | 51,484.71   |
|  | \$90,577.96 |

## SCHEDULE OF TOWN PROPERTY

---

|   |              |
|---|--------------|
| Town Hall, Lands and Buildings          | \$5,000.00   |
| Furniture and Equipment                 | 400.00       |
| Libraries, Lands and Buildings          | 3,500.00     |
| Furniture and Equipment                 | 3,000.00     |
| Fire Department, Lands and Buildings    | 10,000.00    |
| Equipment                               | 7,000.00     |
| Highway Department, Lands and Buildings | 2,000.00     |
| Equipment                               | 5,000.00     |
| Parks, Commons and Playgrounds          | 500.00       |
| Schools, Lands and Buildings            | 70,000.00    |
| Town Dump                               | 100.00       |
|   | <hr/>        |
| Total                                   | \$106,500.00 |

## BALANCE SHEET

### ASSETS

|  |             |
|--|-------------|
| <i>Cash:</i>   |             |
| In hands of treasurer .....                            | \$32,518.77 |
| <i>Unredeemed Taxes:</i> (from tax sale on account of) |             |
| Levy of 1959 .....                                     | 218.82      |
| <i>Uncollected Taxes:</i>                              |             |
| Levy of 1960 .....                                     | 7,579.04    |
| Levy of 1959—added Yield Tax .....                     | 75.60       |
| Levy of 1958 .....                                     | 172.03      |
| Previous Years .....                                   | 28.56       |
| State Head Taxes—Levy of 1960 .....                    | 495.00      |

|                                      |             |
|--------------------------------------|-------------|
| Total Assets .....                   | \$41,762.82 |
| Grand Total .....                    | \$41,762.82 |
| Net—Surplus, December 31, 1959 ..... | 5,341.21    |
| Net—Surplus, December 31, 1960 ..... | 8,067.50    |
| Increase of Surplus .....            | 2,726.29    |

### LIABILITIES

#### *Accounts Owed by the Town:*

|                                |            |
|--------------------------------|------------|
| Bills outstanding .....        | \$1,902.12 |
| Bal. of 1960 Duncan Fund ..... | 309.39     |

#### *Due to State:*

|   |        |
|---|--------|
| State Head Taxes—1960   |        |
| (Uncollected \$495.00) (Collected—not remitted to State Treas. \$95.00) ... | 590.00 |
| Yield Tax—Bond & Debt Retirement  |        |
| (Uncollected \$92.25) (Collected—not remitted to State Treas. \$316.85) ..  | 409.10 |

#### *Due to School Districts:*

|                                |           |
|--------------------------------|-----------|
| Balance of Appropriation ..... | 30,484.71 |
|--------------------------------|-----------|

|   |             |
|---|-------------|
| Total Liabilities .....                           | \$33,695.32 |
| Excess of assets over liabilities (Surplus) ..... | 8,067.50    |
| Grand Total .....                                 | \$41,762.82 |

UNIFORM CLASSIFICATION

RECEIPTS

Current Revenue:

From Local Taxes: (Collected and remitted to Treasurer)

|                                    |       |             |
|------------------------------------|-------|-------------|
| Property Taxes, Current Year, 1960 | ....  | \$79,913.41 |
| Poll Taxes, Current Year, 1960     | ..... | 736.00      |
| National Bank Stock Taxes, 1960    | ..... | 3.90        |
| Yield Taxes, 1960                  | ..... | 1,901.11    |
| State Head Taxes @ \$5, 1960       | ..... | 2,300.00    |

|   |             |
|---|-------------|
| Total Current Year's Taxes collected and remitted | \$84,854.42 |
| Property Taxes and Yield Taxes, Prev. Yrs.        | 4,950.05    |
| Poll Taxes, Previous Years                        | 102.00      |
| State Head Taxes @ \$5, Previous Years            | 345.00      |
| Interest received on Taxes                        | 57.86       |
| Penalties on State Head Taxes                     | 46.50       |
| Tax sales redeemed                                | 1,558.93    |

From State:

|                                 |          |
|---------------------------------|----------|
| For Town Road Aid               | 1.32     |
| For Class V Highway maintenance | 1,873.77 |

PAYMENTS

Current Maintenance Expenses:

General Government:

|  |            |
|--|------------|
| Town officers' salaries                  | \$1,675.00 |
| Town officers' expenses                  | 1,750.66   |
| Expenses town hall and other town bldgs. | 487.91     |

Protection of Persons and Property:

|   |          |
|---|----------|
| Police department                       | 345.25   |
| Fire department, including forest fires | 2,916.71 |
| Insurance                               | 1,210.36 |
| Bounties                                | 5.00     |

Health:

|                                   |        |
|-----------------------------------|--------|
| Health dept., including hospitals | 495.00 |
| Vital statistics                  | 38.00  |
| Town dumps and garbage removal    | 627.00 |

Highways and Bridges:

|                                       |        |
|---------------------------------------|--------|
| Bushes                                | 373.40 |
| Town Road Aid                         | 750.35 |
| Town Maintenance (Summer, \$5,792.89) |        |

|                      |           |
|----------------------|-----------|
| (Winter, \$6,558.34) | 12,351.23 |
| Duncan Fund          | 1,564.38  |
| Tarring              | 6,365.11  |
| Libraries            | 300.00    |

## UNIFORM CLASSIFICATION Continued

|  |          |                    |              |
|--|----------|--------------------|--------------|
| Interest and dividends tax .....                             |          |                    |              |
| Railroad Tax .....   | 2,195.35 |                    |              |
| Savings Bank Tax and Building and Loan Association Tax ..... | 37.09    |                    |              |
| Fighting forest fires .....                                  | 162.81   |                    |              |
| Reimbursement a/c Motor Vehicle Road Toll .....              | 8.36     |                    |              |
| Reimbursement a/c Old Age Assistance .....                   | 41.63    |                    |              |
|  | 377.87   |                    |              |
| <i>From Local Sources, Except Taxes:</i>                     |          |                    |              |
| Dog Licenses .....   | 290.75   |                    |              |
| Business licenses, permits and filing fees .....             | 42.50    |                    |              |
| 1959 Permits .....   | 131.41   |                    |              |
| Rent of town property .....                                  | 156.00   |                    |              |
| Registration of motor vehicles:                              |          |                    |              |
| 1959 Permits .....   |          | 131.41             |              |
| 1960 Permits .....   |          | 7,053.73           |              |
|  |          | <u>7,185.14</u>    |              |
|  |          | <u>12,372.59</u>   |              |
| Total Current Revenue Receipts .....                         |          |                    | \$104,287.38 |
| <i>Public Welfare:</i>                                       |          |                    |              |
| Old Age Assistance .....                                     |          | 3,980.84           |              |
| Town poor .....  |          | 46.79              |              |
| <i>Patriotic Purposes:</i>                                   |          |                    |              |
| Memorial Day and Veterans' Associations .....                |          | 100.00             |              |
| <i>Recreation:</i>   |          |                    |              |
| Parks and playgrounds, including band concerts .....         |          | 280.00             |              |
| <i>Public Service Enterprises:</i>                           |          |                    |              |
| Cemeteries, including hearse hire .....                      |          | 100.00             |              |
| <i>Unclassified:</i>   |          |                    |              |
| Damages and legal expenses .....                             |          | 82.75              |              |
| Taxes bought by town .....                                   |          | 770.80             |              |
| Discounts, Abatements and Refunds .....                      |          | 489.41             |              |
|  |          | <u>\$37,105.95</u> |              |
| Total Current Maintenance Expenses .....                     |          |                    | 361.48       |
| <i>Interest:</i>   |          |                    |              |
| Paid on temporary loans in anticipation of taxes .....       |          | 361.48             |              |
|  |          | <u>361.48</u>      |              |
| Total Interest Payments .....                                |          |                    | 361.48       |

**PAYMENTS**

*Indebtedness:*

|  |              |
|--|--------------|
| Payments on temporary loans in anticipation of taxes .....                       | \$25,000.00  |
| Total Indebtedness Payments .....  | \$25,000.00  |
| <i>Payments to Other Governmental Divisions:</i>                                 |              |
| State Head Taxes paid State Treas. (1960 Taxes \$1,960.87) (Prior Yrs. \$497.00) | 2,457.87     |
| Payment to State a/c Yield Tax Debt Retirement .....                             | 275.26       |
| Taxes paid to County .....   | 5,037.90     |
| Payments to Precincts .....  | 6,975.00     |
| Payments to School Districts (1959 Tax \$34,721.43) (1960 Tax \$21,000.00) ...   | 55,721.43    |
| Total Payments to Other Governmental Divs.                                       | 70,467.46    |
| Total Payments for all Purposes .....  | \$132,934.89 |
| Cash on hand December 31, 1960 .....   | 32,518.77    |
| Grand Total .....  | \$165,453.66 |

**RECEIPTS**

*Receipts Other than Current Revenue:*

|  |              |
|--|--------------|
| Temporary loans in anticipation of taxes during year ..... | \$25,000.00  |
| Insurance adjustments .....                                | 76.20        |
| Refunds .....  | 322.74       |
| Gifts .....  | 25.00        |
| Sale of town property .....                                | 350.00       |
| Total Receipts Other than Current Revenue ..               | 25,773.94    |
| Total Receipts from All Sources .....                      | \$130,061.32 |
| Cash on hand January 1, 1960 .....                         | 35,392.37    |
| Grand Total .....  | \$165,453.66 |

**TOWN CLERK'S REPORT**  
For the Year Ending December 31, 1960

---

*Receipts*

|  |            |
|--|------------|
| Auto Registration Permits, Bal. of 1959-60 | \$131.41   |
| Auto Registration Permits for 1960-61      | 7,053.73   |
| Dog Licenses for 1960-61                   | 290.75     |
| Candidate Fees, March and Sept.            | 21.00      |
|  | \$7,496.89 |

*Total Amount Paid to Treasurer*

|  |            |
|--|------------|
| Auto Registration Permits, Bal. of 1959-60 | \$131.41   |
| Auto Registration Permits for 1960-61      | 7,053.73   |
| Dog Licenses for 1960-61                   | 290.75     |
| Candidate Fees, March and Sept.            | 21.00      |
|  | \$7,496.89 |

Respectfully submitted,

HAZEL P. STEELE,  
*Town Clerk*



TAX COLLECTOR'S REPORT  
Summary of Warrant, 1960 Taxes

Property, Precinct, Poll and Yield Taxes  
Levy of 1960

*Taxes Committed to Collector*

|                             |             |
|-----------------------------|-------------|
| Property and Precinct Taxes | \$86,726.61 |
| Poll Taxes                  | 884.00      |
| National Bank Stock Taxes   | 3.90        |
|                             | \$87,614.51 |
| Yield Taxes (none)          |             |
| Added Taxes                 |             |
| Property Taxes              | 221.76      |
| Precinct Taxes              | 4.68        |
| Poll Taxes                  | 4.00        |
| Interest Collected (none)   |             |
|                             | \$87,844.95 |

*Cr.*

*Remittances to Treasurer*

|                                      |             |
|--------------------------------------|-------------|
| Property Taxes, Precinct Taxes       | \$28,133.20 |
| Poll Taxes                           | 438.00      |
| National Bank Stock Taxes            | 3.90        |
|                                      | \$28,575.10 |
| Interest Collected (none)            |             |
| Abatements (none)                    |             |
| Uncollected, as of November 19, 1960 |             |
| Property Taxes, Precinct Taxes       | \$58,819.85 |
| Poll Taxes                           | 450.00      |
|                                      | \$87,844.95 |

Summary of Warrant  
Property, Precinct, Poll and Yield Taxes  
Levy of 1959

|   |            |
|---|------------|
| Uncollected Taxes as of January 1, 1960 |            |
| Property Taxes                          | \$4,676.07 |
| Precinct Taxes                          | 216.38     |
| Poll Taxes                              | 118.00     |
| Added Yield Taxes                       | 75.60      |
| Added Poll Taxes                        | 10.00      |
| Added Property Taxes                    | 31.90      |
| Interest Collected                      | 56.68      |
|   | \$5,184.63 |
|   |            |
| Remittances to Treasurer                |            |
| Property Taxes                          | \$4,707.97 |
| Precinct Taxes                          | 216.38     |
| Poll Taxes                              | 106.00     |
| Interest Collected                      | 56.68      |
| Uncollected Taxes                       |            |
| Yield Taxes                             | 75.60      |
| Taxes Abated                            |            |
| Poll Taxes                              | 22.00      |
|   | \$5,184.63 |
| Total Credits                           |            |

Summary of Warrant  
State Head Tax, Levy of 1960

*Dr.*

*State Head Taxes Committed to Collector*

|                            |            |
|----------------------------|------------|
| Original Warrant           | \$2,765.00 |
| Added Taxes                | 30.00      |
| Penalties Collected (none) |            |
|                            | \$2,795.00 |

*Cr.*

*Remittances to Treasurer*

|                                 |            |
|---------------------------------|------------|
| Head Taxes                      | \$1,350.00 |
| Uncollected as of Nov. 19, 1960 | 1,445.00   |
|                                 | \$2,795.00 |

Summary of Warrant  
State Head Tax, Levy of 1959

*Dr.*

|                                      |          |
|--------------------------------------|----------|
| Uncollected Taxes as of Jan. 1, 1960 | \$380.00 |
| Added Taxes                          | 40.00    |
| Penalties Collected                  | 36.50    |
|                                      | \$456.50 |

*Cr.*

*Remittances to Treasurer*

|                     |          |
|---------------------|----------|
| Head Taxes          | \$355.00 |
| Head Taxes Abated   | 65.00    |
| Penalties Collected | 36.50    |
|                     | \$456.50 |

SUMMARY OF TAX SALE ACCOUNTS  
AS OF DECEMBER 31, 1960

| <i>Dr.</i>                          |          |          |          |
|-------------------------------------|----------|----------|----------|
| Tax Sale on Account of Levies of    | 1959     | 1958     | 1957     |
| Taxes Sold to Town During Current   |          |          |          |
| Fiscal Year                         | \$803.30 |          |          |
| Balance of Unredeemed Taxes,        |          |          |          |
| Jan. 1, 1960                        |          | \$600.55 | \$459.99 |
| Interest Collected After Sale       | 12.24    | 31.33    | 67.61    |
| Redemption Costs                    | .83      | .83      | 1.66     |
|                                     | \$816.37 | \$632.71 | \$529.26 |
| <br><i>Cr.</i>                      |          |          |          |
| Remittance to Treasurer During Year | \$597.55 | \$460.68 | \$500.70 |
| Unredeemed Taxes at Close of Year   | 218.82   | 172.03   | 28.56    |
|                                     | \$816.37 | \$632.71 | \$529.26 |
| Unredeemed Taxes from Levies of     | 1959     | 1958     | 1957     |
| Stella Azarenko                     | \$150.77 | \$166.65 |          |
| Guy V. Pike                         | 50.81    |          |          |
| Zelia Abbott                        | 5.21     | 5.38     |          |
| Louis C. Orjehowski                 | 8.16     |          |          |
| John A. Garrish                     |          |          | \$23.21  |
| Jennie Smith                        |          |          | 5.35     |
| Irene A. Goodwin                    | 3.87     |          |          |
|                                     | \$218.82 | \$172.03 | \$28.56  |

Respectfully submitted,

EDWIN L. BUNKER,  
*Collector*

DEPUTY TAX COLLECTOR'S REPORT  
 Summary of Warrant, 1960 Taxes  
 Property, Precinct, Poll and Yield Taxes  
 Levy of 1960

*Dr.*

*Taxes Committed to Collector*

|                             |             |
|-----------------------------|-------------|
| Property and Precinct Taxes | \$58,819.85 |
| Poll Taxes                  | 450.00      |
| Yield Taxes                 | 2,454.57    |
|                             | <hr/>       |
| Total Warrant               | \$61,724.42 |
| Interest Collected          | 11.88       |
|                             | <hr/>       |
|                             | \$61,736.30 |

*Cr.*

*Remittances to Treasurer*

|                             |             |
|-----------------------------|-------------|
| Property and Precinct Taxes | \$51,780.21 |
| Poll Taxes                  | 298.00      |
| Yield Taxes                 | 1901.11     |
| Interest Collected          | 11.88       |
| Abatements                  | 166.06      |
|                             | <hr/>       |
| Total Remittances           | \$54,157.26 |
| Uncollected Dec. 31, 1960   |             |
| Property                    | \$6,178.64  |
| Precinct                    | 694.94      |
| Yield                       | 553.46      |
| Poll                        | 152.00      |
|                             | <hr/>       |
| Total Uncollected           | \$7,579.04  |
| Total Remittances           | \$54,157.26 |
|                             | <hr/>       |
|                             | \$61,736.30 |

Summary of Warrant  
State Head Tax, Levy of 1960  
*Dr.*

| <i>State Head Taxes Committed to Collector</i> |            |
|--|------------|
| Original Warrant                               | \$1,445.00 |
| Penalties Collected                            | 10.00      |
|  | \$1,455.00 |
| Refund from State                              | 13.15      |
|  | \$1,468.15 |

| <i>Cr.</i><br><i>Remittances to Treasurer</i> |            |
|---|------------|
| Head Taxes                                    | \$950.00   |
| Penalties Collected                           | 10.00      |
| Uncollected as of Dec. 31, 1960               | 495.00     |
|   | \$1,455.00 |
| Refund from State                             | 13.15      |
|   | \$1,468.15 |

KATHERINE KNIGHT,  
*Deputy Collector*

TREASURER'S REPORT  
TOWN OF EPSOM, N. H.  
For the Year Ending December 31, 1960

*Receipts*

|                                       |           |
|---------------------------------------|-----------|
| Balance in Treasury, January 1, 1960  | 35,392.37 |
| Suncook Bank, Temporary Loans         | 25,000.00 |
| N. H. Department Public Welfare,      |           |
| Refunds: Old Age Assistance           | 24.70     |
| Alien Old Age Assistance              | 353.17    |
| Edwin Mason—Purchase of               |           |
| Frederick's Property                  | 350.00    |
| Jackman & Lang—Refund on              |           |
| Insurance Policy                      | 73.14     |
| Steven's Agency—Refund on Grange      |           |
| Policy                                | 3.06      |
| Doris B. Stevens—Disposing of dog     | 2.00      |
| Amy K. Bartlett—Tarring Driveway      | 31.48     |
| Henry L. Stevens—Tarring Driveway     | 23.00     |
| George H. Yeaton—Town Hall            |           |
| Lights for Band                       | 25.00     |
| Roscoe Kelly—Rent                     | 156.00    |
|                                       | 1,041.55  |
| John B. Yeaton, Chm. Board Selectmen: |           |
| Pistol Permit Fees                    | 21.50     |
| Pistol Permit Postage                 | .05       |
| Alfred S. Cloues, State Treasurer:    |           |
| 1959 Railroad Taxes                   | 37.09     |
| Road Tax Refund                       | 32.45     |
| T.R.A. Refund                         | 1.32      |
| 1960 Interest and Dividends           | 2,195.35  |
| 1960 Duncan Fund                      | 1,873.77  |
| Road Toll Refund                      | 9.18      |
| Savings Bank Taxes                    | 162.81    |
| Warden Training, Forest Fire          | 8.36      |
|                                       | 4,320.33  |

## Hazel P. Steele, Town Clerk:

|                                    |          |          |
|------------------------------------|----------|----------|
| Candidate Fees, March Election     | 11.00    |          |
| Candidate Fees, September Election | 10.00    |          |
| 1959-60 Auto Tax                   | 131.41   |          |
| 1960-61 Auto Tax                   | 7,053.73 |          |
| 1960-61 Dog Tax                    | 290.75   |          |
|                                    |          | <hr/>    |
|                                    |          | 7,496.89 |

## Edwin L. Bunker, Tax Collector:

|                               |          |          |
|-------------------------------|----------|----------|
| Redemptions Cost and Interest |          |          |
| Levy of 1957                  | 500.70   |          |
| Levy of 1958                  | 460.68   |          |
| 1959 Taxes bought by Town     | 770.80   |          |
| 1959 Tax redemption           | 586.85   |          |
| 1959 Poll Tax Abatement       | 22.00    |          |
| 1959 Head Tax Abatement       | 65.00    |          |
| 1959 Poll Tax                 | 102.00   |          |
| 1959 Property Tax             | 4,047.05 |          |
| 1959 Village Precinct Tax     | 132.20   |          |
| 1959 Interest                 | 45.98    |          |
| 1959 Head Tax                 | 345.00   |          |
| 1959 Head Tax Penalties       | 36.50    |          |
|                               |          | <hr/>    |
|                               |          | 7,114.76 |

## Edwin L. Bunker, Tax Collector:

|                           |           |           |
|---------------------------|-----------|-----------|
| 1960 Head Tax             | 1,350.00  |           |
| 1960 Poll Tax             | 438.00    |           |
| 1960 Property Tax         | 25,912.70 |           |
| 1960 Village Precinct Tax | 2,220.50  |           |
| 1960 Bank Stock Taxes     | 3.90      |           |
|                           |           | <hr/>     |
|                           |           | 29,925.10 |

## Katherine Knight, Deputy Tax Collector:

|                           |           |  |
|---------------------------|-----------|--|
| 1959 Redemptions          | 10.70     |  |
| 1960 Poll Tax             | 298.00    |  |
| 1960 Head Tax             | 950.00    |  |
| 1960 Head Tax Penalties   | 10.00     |  |
| 1960 Property Tax         | 48,020.64 |  |
| 1960 Village Precinct Tax | 3,759.57  |  |



|   |              |
|---|--------------|
| 1960 Interest   | 11.88        |
| 1960 Timber Yield Taxes   | 1,901.11     |
| 1960 Tax Abatements   | 166.06       |
| 1960 Head Tax Reimbursement                                     | 13.15        |
|   | <hr/>        |
|   | 55,141.11    |
|   | <hr/>        |
| Total Receipts  | \$165,453.66 |
| Less Selectmen's Orders:  |              |
| No. 388 to No. 647, inclusive                                   | 132,934.89   |
| Balance in Treasury, After Close of<br>Books, December 31, 1960 | \$32,518.77  |

Respectfully submitted,

HELEN H. HURD,  
*Treasurer*

SUMMARY OF RECEIPTS

---

|                                |              |
|--------------------------------|--------------|
| Cash on Hand, January 1, 1960  | \$35,392.37  |
| Property Taxes, Current Year   | 73,933.34    |
| Poll Taxes, Current Year       | 736.00       |
| Head Taxes, Current Year       | 2,300.00     |
| Yield Taxes, Current Year      | 1,901.11     |
| National Bank Stock Taxes      | 3.90         |
| Property Taxes, Previous Years | 4,817.85     |
| Poll Taxes, Previous           | 102.00       |
| Head Taxes, Previous           | 345.00       |
| Interest                       | 57.86        |
| Head Tax Penalties             | 46.50        |
| Tax Sales Redeemed             | 1,558.93     |
| From State                     | 4,646.89     |
| Dog Licenses                   | 290.75       |
| Permits and Fees               | 42.50        |
| Rent of Town Property          | 156.00       |
| Registration of Motor Vehicles | 7,185.14     |
| Temporary Loans                | 25,000.00    |
| Refunds                        | 374.05       |
| Precinct Taxes                 | 6,112.27     |
| Gift                           | 25.00        |
| Sale of Town Property          | 350.00       |
| Insurance Adjustments          | 76.20        |
|                                | <hr/>        |
| Total Receipts                 | \$165,453.66 |

## SUMMARY OF PAYMENTS

*General Government*

|                            |            |            |
|----------------------------|------------|------------|
| Town Officers' Salaries    | \$1,675.00 |            |
| Town Officers' Expenses    | 1,750.66   |            |
| Town Hall and Other Bldgs. | 487.91     |            |
|                            | <hr/>      | \$3,913.57 |

*Protection of Persons and Property*

|                             |          |          |
|-----------------------------|----------|----------|
| Police Department           | \$345.25 |          |
| Fire Dept. and Forest Fires | 2,916.71 |          |
| Bounties                    | 5.00     |          |
| Insurance                   | 1,210.36 |          |
|                             | <hr/>    | 4,477.32 |

*Health and Sanitation*

|                  |          |          |
|------------------|----------|----------|
| Concord Hospital | \$495.00 |          |
| Vital Statistics | 38.00    |          |
| Town Dump        | 627.00   |          |
|                  | <hr/>    | 1,160.00 |

*Highways and Bridges*

|                    |            |           |
|--------------------|------------|-----------|
| Summer Maintenance | \$5,792.89 |           |
| Winter Maintenance | 6,558.34   |           |
| Tarring            | 6,365.11   |           |
| Town Road Aid      | 750.35     |           |
| Bush Cutting       | 373.40     |           |
| Duncan Fund        | 1,564.38   |           |
|                    | <hr/>      | 21,404.47 |

*Libraries*

|                      |  |        |
|----------------------|--|--------|
| Epsom Public Library |  | 300.00 |
|----------------------|--|--------|

*Public Welfare*

|                          |            |          |
|--------------------------|------------|----------|
| Old Age Assistance       | \$3,232.71 |          |
| Alien Old Age Assistance | 748.13     |          |
| Town Poor                | 46.79      |          |
|                          | <hr/>      | 4,027.63 |

*Patriotic Purposes*

|              |  |        |
|--------------|--|--------|
| Memorial Day |  | 100.00 |
|--------------|--|--------|

*Public Service Enterprises*

|            |  |        |
|------------|--|--------|
| Cemeteries |  | 100.00 |
|------------|--|--------|

*Recreation*

|          |          |        |
|----------|----------|--------|
| Parks    | \$130.00 |        |
| Band     | 100.00   |        |
| Swimming | 50.00    |        |
|          | <hr/>    | 280.00 |

*Unclassified*

|                            |         |          |
|----------------------------|---------|----------|
| Damages and Legal Expenses | \$82.75 |          |
| Taxes Bought by Town       | 770.80  |          |
| Abatements and Refunds     | 489.41  |          |
|                            | <hr/>   | 1,342.96 |

*Interest*

|                 |  |        |
|-----------------|--|--------|
| Temporary Loans |  | 361.48 |
|-----------------|--|--------|

*Indebtedness Payments*

|                 |  |           |
|-----------------|--|-----------|
| Temporary Loans |  | 25,000.00 |
|-----------------|--|-----------|

*Payments to Other Governmental Divisions*

|                        |            |           |
|------------------------|------------|-----------|
| State and County       | \$7,771.03 |           |
| School District        | 55,721.43  |           |
| Epsom Village District | 6,975.00   |           |
|                        | <hr/>      | 70,467.46 |

|                                 |  |                    |
|---------------------------------|--|--------------------|
| Total Payments for All Purposes |  | <hr/> \$132,934.89 |
|---------------------------------|--|--------------------|

DETAILED STATEMENT OF RECEIPTS

---

Cash on Hand, January 1, 1960 \$35,392.37

Detail 1—*Property Taxes Current Year*

|                                       |             |           |
|---------------------------------------|-------------|-----------|
| Edwin L. Bunker, Collector            | \$25,912.70 |           |
| Katherine Knight, Deputy<br>Collector | 48,020.64   |           |
|                                       |             | 73,933.34 |

Detail 2—*Poll Taxes Current Year*

|                                       |          |        |
|---------------------------------------|----------|--------|
| Edwin L. Bunker, Collector            | \$438.00 |        |
| Katherine Knight, Deputy<br>Collector | 298.00   |        |
|                                       |          | 736.00 |

Detail 3—*Property and Polls Previous Year*

|                            |          |  |
|----------------------------|----------|--|
| Edwin L. Bunker, Collector | 4,919.85 |  |
|----------------------------|----------|--|

Detail 4—*National Bank Stock*

|                            |      |  |
|----------------------------|------|--|
| Edwin L. Bunker, Collector | 3.90 |  |
|----------------------------|------|--|

Detail 5—*Timber Yield Tax*

|   |  |          |
|---|--|----------|
| Katherine Knight, Deputy Collector:<br>1960 Yield Tax |  | 1,901.11 |
|---|--|----------|

Detail 6—*State Head Tax*

|                                     |          |          |
|-------------------------------------|----------|----------|
| Edwin L. Bunker, Collector:         |          |          |
| 1959 Head Tax                       | 345.00   |          |
| 1960 Head Tax                       | 1,350.00 |          |
| Katherine Knight, Deputy Collector: |          |          |
| 1960 Head Tax                       | 950.00   |          |
|                                     |          | 2,645.00 |

Detail 7—*Precinct Tax*

|                                     |          |          |
|-------------------------------------|----------|----------|
| Edwin L. Bunker, Collector:         |          |          |
| 1959 Precinct Tax                   | \$132.20 |          |
| 1960 Precinct Tax                   | 2,220.50 |          |
| Katherine Knight, Deputy Collector: |          |          |
| 1960 Precinct Tax                   | 3,759.57 |          |
|                                     |          | 6,112.27 |

Detail 8—*Interest*

|                                    |         |       |
|------------------------------------|---------|-------|
| Edwin L. Bunker, Collector         | \$45.98 |       |
| Katherine Knight, Deputy Collector | 11.58   |       |
|                                    |         | 57.86 |

Detail 9—*Head Tax Penalties*

|                                    |         |       |
|------------------------------------|---------|-------|
| Edwin L. Bunker, Collector         |         |       |
| 1959 Head Tax Penalties            | \$36.50 |       |
| Katherine Knight, Deputy Collector |         |       |
| 1960 Head Tax Penalties            | 10.00   |       |
|                                    |         | 46.50 |

Detail 10—*Tax Sales Redeemed*

|                                    |            |          |
|------------------------------------|------------|----------|
| Edwin L. Bunker, Collector         | \$1,548.23 |          |
| Katherine Knight, Deputy Collector | 10.70      |          |
|                                    |            | 1,558.93 |

Detail 11—*From State of N. H.*

## State Treasurer:

|                                       |            |          |
|---------------------------------------|------------|----------|
| Interest and Dividend Tax             | \$2,195.35 |          |
| Balance of Railroad Tax               | 37.09      |          |
| Duncan Fund                           | 1,873.77   |          |
| Savings Bank Tax                      | 162.81     |          |
| Gas Tax Refund                        | 41.63      |          |
| Refund on Warden's Training<br>School | 8.36       |          |
| Town Road Aid                         | 1.32       |          |
| Reimbursement on Head Tax             | 13.15      |          |
| Refund on Old Age                     | 24.70      |          |
| Refund on Alien Old Age               | 353.17     |          |
|                                       |            | 4,711.35 |

Detail 12—*Dog Licenses*

|                        |  |        |
|------------------------|--|--------|
| Hazel P. Steele, Clerk |  | 290.75 |
|------------------------|--|--------|

Detail 13—*Permits and Filing Fees*

|                                |        |  |
|--------------------------------|--------|--|
| John B. Yeaton, Selectman:     |        |  |
| Pistol Permit Fees             | \$8.50 |  |
| Elmore A. Bickford, Selectman: |        |  |
| Pistol Permit Fees             | 10.50  |  |

Neil G. Reid, Selectman:

Pistol Permit Fees 2.50

Hazel P. Steele, Clerk

Candidate Fees 21.00

---

 42.50
Detail 14—*Registration of Motor Vehicles*

Hazel P. Steele, Clerk, Auto Tax \$7,185.14

Detail 15—*Rent of Town Property*

Roscoe E. Kelley, Rent 156.00

Detail 16—*Temporary Loans*

The Suncook Bank 25,000.00

Detail 17—*Refunds*

Neil G. Reid, Selectman: Postage \$.05

Doris Stevens, Burying Dog 2.00

Amy Bartlett, Tarring Drive 31.48

Henry Stevens, Tarring Drive 23.00

---

 56.53
Detail 18—*Gifts*

Epsom Brass Band

For New Town Hall Lights 25.00

Detail 19—*Insurance Adjustment*

Jackman and Lang:

Refund on Insurance \$73.14

Stevens Agency:

Refund on Insurance 3.06

---

 76.20
Detail 20—*Sale of Town Property*

Edwin Mason:

Frederick Property 350.00

Detail 21—*Abatements*

Edwin L. Bunker, Collector:

|                 |         |  |
|-----------------|---------|--|
| 1959 Poll Taxes | \$22.00 |  |
| 1959 Head Taxes | 65.00   |  |

Katherine Knight, Deputy Collector:

|                                  |        |               |
|----------------------------------|--------|---------------|
| 1960 Property and Precinct Taxes | 166.06 |               |
|                                  |        | <u>253.06</u> |

|                |  |                     |
|----------------|--|---------------------|
| Total Receipts |  | <u>\$165,453.66</u> |
|----------------|--|---------------------|



## DETAILED STATEMENT OF PAYMENTS

Detail 1—*Town Officers' Salaries*

|   |            |
|---|------------|
| Henry L. Stevens, Moderator and Auditor         | \$30.00    |
| John B. Yeaton, Selectman                       | 400.00     |
| Elmore A. Bickford, Selectman                   | 200.00     |
| Neil G. Reid, Selectman                         | 200.00     |
| Helen H. Hurd, Treasurer                        | 150.00     |
| Hazel P. Steele, Town Clerk                     | 75.00      |
| Edwin L. Bunker, Tax Collector                  | 350.00     |
| Katherine C. Knight, Deputy Collector           | 50.00      |
| James M. Steele, Supervisor                     | 45.00      |
| Robert E. Bartlett, Supervisor                  | 45.00      |
| Robert Yeaton, Supervisor                       | 45.00      |
| Eleanora C. Nutter, Ballot Inspector            | 15.00      |
| Frank E. Hurd, Ballot Inspector                 | 15.00      |
| Maurice A. Yeaton, Ballot Inspector             | 15.00      |
| Russell S. Yeaton, Ballot Inspector and Auditor | 30.00      |
| Clarence E. Bartlett, Health Officer            | 10.00      |
|   | <hr/>      |
|   | \$1,675.00 |

Detail 2—*Town Officers' Expenses*

|  |         |       |
|--|---------|-------|
| John B. Yeaton, Selectman                |         |       |
| Attending Tax Meeting                    | \$12.00 |       |
| Dinners and Mileage for Town<br>Officers | 42.00   |       |
| Working with Tax Appraiser               | 13.00   |       |
|  | <hr/>   | 67.00 |
| Elmore A. Bickford, Selectman:           |         |       |
| Attending Tax Meeting                    | 6.00    |       |
| Dinners and Mileage for Town<br>Officers | 14.15   |       |
|  | <hr/>   | 20.15 |
| Neil G. Reid, Selectman:                 |         |       |
| Attending Tax Meeting                    | 6.00    |       |
| Typing                                   | 10.00   |       |
|  | <hr/>   | 16.00 |

|  |          |        |
|--|----------|--------|
| Hazel P. Steele, Clerk:                    |          |        |
| Expenses                                   |          | 485.25 |
| Edwin L. Bunker, Collector:                |          |        |
| Attending Tax Meeting                      | \$12.00  |        |
| Stamps                                     | 34.00    |        |
| Costs of Registration Fees                 | 32.50    |        |
| Supplies and Collecting                    |          |        |
| Head Taxes                                 | 56.98    |        |
|  | <hr/>    | 135.48 |
| Katherine Knight, Deputy Collector:        |          |        |
| Collecting Head Taxes                      |          | 25.50  |
| Eleanora C. Nutter; Bookkeeper, Trustee of |          |        |
| Trust Funds                                |          | 25.00  |
| Albert J. Yeaton, Overseer Expenses        |          | 55.00  |
| Stevens Agency, Town Officers' Bonds       |          | 141.20 |
| Beverly Bassett: (Women's Fellowship)      |          |        |
| Dinners for Town Officers                  |          | 24.00  |
| Edward Benoit (PTA)                        |          |        |
| Dinners for Officers                       |          | 26.00  |
| Betty Walker (PTA)                         |          |        |
| Dinners for Town Officers                  |          | 24.00  |
| Wheeler and Clark:                         |          |        |
| Dog tags                                   |          | 11.83  |
| Evans Printing Company:                    |          |        |
| Printing Town Reports                      | \$582.80 |        |
| Printing Ballots                           | 22.00    |        |
|  | <hr/>    | 604.80 |
| Brown and Saltmarsh:                       |          |        |
| Supplies                                   |          | 29.70  |
| Edson C. Eastman Company:                  |          |        |
| Supplies                                   |          | 2.10   |
| Sargent Bros., Supplies and Bills for      |          |        |
| Tax Collector                              |          | 34.90  |
| N.H. State Tax Commission:                 |          |        |
| Mobile Home Book                           | 2.00     |        |
| Law Book                                   | 1.75     |        |
|  | <hr/>    | 3.75   |

|   |            |
|---|------------|
| Association of N.H. Assessors, Dues           | 3.00       |
| N.H. Tax Collectors' Association, Dues        | 3.00       |
| N.H. City and Town Clerks' Association, Dues  | 3.00       |
| Clarence E. Bartlett, Health Officer, Expense | 10.00      |
|   | <hr/>      |
|   | \$1,750.66 |

Detail 3—*Town Hall and Other Buildings*

|  |          |
|--|----------|
| Concord Electric Co.                     | \$27.76  |
| New England Telephone and Telegraph Co.  | 133.08   |
| Kenneth Stockman, Installing New Lights  | 236.08   |
| Eugene Gauthier, Piling Wood             | 2.63     |
| Pinkham's Express, Wood                  | 10.00    |
| Knowles' Store, Supplies                 | 7.55     |
| Rodd Lumber Co., Lumber                  | 20.56    |
| Noyes Plumbing and Heating Co., Plumbing | 4.00     |
| Ralph Carr, Treasurer:                   |          |
| Town Hall Water Bills                    | 22.00    |
| Neil G. Reid:                            |          |
| Labor at Town Hall                       | 24.25    |
|  | <hr/>    |
|  | \$487.91 |

Detail 4—*Police Department*

|  |          |
|--|----------|
| Russell Johnson, Police work and mileage | \$345.25 |
|--|----------|

Detail 5—*Fire Department*

|   |            |
|---|------------|
| Epsom Village District, Hydrants and<br>Fire Station    | \$778.00   |
| Roscoe G. Warren, Chief, Expenses of<br>Fire Department | 1,955.45   |
| Concord Electric Co.                                    | 128.00     |
| Roscoe G. Warren, Warden:                               |            |
| Forest Fire Wardens' Training School                    | 16.71      |
| Alan Goodwin:   |            |
| Civil Defense Supplies                                  | 38.55      |
|   | <hr/>      |
|   | \$2,916.71 |

Detail 6—*Insurance*

|                        |            |
|------------------------|------------|
| Jackman and Lang, Inc. | \$307.52   |
| Harry Silver           | 362.10     |
| James M. Steele        | 17.76      |
| Stevens Agency         | 522.98     |
|                        | <hr/>      |
|                        | \$1,210.36 |

Detail 7—*Hospitals*

|                  |          |
|------------------|----------|
| Concord Hospital | \$495.00 |
|------------------|----------|

Detail 8—*Vital Statistics*

|                        |         |
|------------------------|---------|
| Hazel P. Steele, Clerk | \$38.00 |
|------------------------|---------|

Detail 9—*Town Dump*

|   |          |
|---|----------|
| Joseph Chamney, Dump maintenance            | \$480.00 |
| Robert E. Bartlett, Trucking and Bulldozing | 147.00   |
|   | <hr/>    |
|   | \$627.00 |

Detail 10—*Town Maintenance (Summer)*

|   |            |
|---|------------|
| Eldon Howard, Agent of District No. 2       | \$2,793.79 |
| Robert E. Bartlett, Agent of District No. 1 | 2,999.10   |
|   | <hr/>      |
|   | \$5,792.89 |

Detail 11—*Town Maintenance (Winter)*

|   |            |
|---|------------|
| John P. Yeaton, Road Agent of Dist. No. 1     | \$1,283.75 |
| Robert E. Bartlett, Road Agent of Dist. No. 1 | 636.85     |
| Eldon W. Howard, Road Agent of Dist. No. 2    | 1,814.00   |
| State of N. H., Metal Posts                   | 24.00      |
| Town of Pittsfield, Snowplowing               | 67.50      |
| Winslow Feed Co., Salt                        | 256.00     |
| Clark's Grain Store, Salt                     | 652.80     |
| Wirthmore Feed Co.                            | 146.37     |
|   | <hr/>      |
|   | \$4,881.27 |

## Equipment Maintenance (1960):

|   |          |
|---|----------|
| Huckin's Garage, Inc., Repairs and Supplies | \$383.15 |
| Epsom Garage, Repairs and Supplies          | 450.33   |
| Wilbert Lane, Repairs                       | 13.95    |
| Sanel Auto Parts, Inc., Supplies            | 16.93    |
| Huckins Oil Co., Inc., Supplies             | 6.41     |
| Hillsgrove Oil Co., Inc., Supplies          | 59.09    |
| Perfection Spring and Equipment Co.         | 592.26   |
| R. LaClair, Labor                           | 40.00    |
| C. W. Warren                                | 30.00    |
| Albany Construction Co., Cutting Edges      | 43.10    |
| Roscoe Quimby, Gasoline                     | 3.35     |
| Saturley's, Inc., Gasoline                  | 2.26     |
| Mingolla Machinery Co., Inc.                | 36.24    |

---

 \$1,677.07

4,881.27

---

 Total

\$6,558.34

Detail 12—*Tarring*

|   |            |
|---|------------|
| Robert E. Bartlett, Road Agent, Dist. No. 1 | \$1,305.82 |
| Eldon Howard, Road Agent, Dist. No. 2       | 3,259.20   |
| N.H. Bituminous Co.                         | 1,800.09   |

Detail 13—*Bush Cutting*

|   |        |
|---|--------|
| Robert E. Bartlett, Road Agent, Dist. No. 1 | 271.40 |
| Eldon W. Howard, Road Agent, Dist. No. 2    | 102.00 |

---

 \$373.40
Detail 14—*Town Road Aid*

|                 |          |
|-----------------|----------|
| State Treasurer | \$750.35 |
|-----------------|----------|

Detail 15—*Libraries*

|                               |          |
|-------------------------------|----------|
| Florence L. Yeaton, Treasurer | \$300.00 |
|-------------------------------|----------|

Detail 16—*Old Age Assistance*

|                             |            |            |
|-----------------------------|------------|------------|
| Albert J. Yeaton, Overseer: |            |            |
| Citizen                     | \$3,232.71 |            |
| Alien                       | 748.13     |            |
|                             | <hr/>      | \$3,980.84 |

Detail 17—*Town Poor*

|                            |         |
|----------------------------|---------|
| Albert J. Yeaton, Overseer | \$46.79 |
|----------------------------|---------|

Detail 18—*Memorial Day*

|              |          |
|--------------|----------|
| Donald Perry | \$100.00 |
|--------------|----------|

Detail 19—*Parks and Playgrounds*

|                        |         |            |
|------------------------|---------|------------|
| Patrick J. Hannon:     |         |            |
| Swimming Appropriation | \$50.00 |            |
| George H. Yeaton, Band | 100.00  |            |
| Grover T. Stevens:     |         |            |
| Park Appropriation     | 130.00  |            |
|                        | <hr/>   | \$1,280.00 |

Detail 20—*Cemeteries*

|                             |          |
|-----------------------------|----------|
| Gilbert H. Knowles, Trustee | \$100.00 |
|-----------------------------|----------|

Detail 21—*Damage and Legal Expense*

|                         |         |         |
|-------------------------|---------|---------|
| Kathleen M. Roy:        |         |         |
| Listing Conveyances     | \$24.20 |         |
| Register of Probate:    |         |         |
| Listing Estates         | .70     |         |
| Howard C. Saturley:     |         |         |
| Advertising and Selling | 57.85   |         |
|                         | <hr/>   | \$82.75 |

Detail 22—*Taxes Bought by Town*

|                            |          |
|----------------------------|----------|
| Edwin L. Bunker, Collector | \$770.80 |
|----------------------------|----------|

Detail 23—*Abatements and Refunds*

|                                     |          |
|-------------------------------------|----------|
| Edwin L. Bunker, Abatements:        |          |
| 1959 Head and Poll Tax              | \$87.00  |
| Katherine Knight, Deputy Collector: |          |
| 1960 Property and Precinct          |          |
| Abatements                          | 166.06   |
| Anthony Vas, Refund Property Tax    | 22.05    |
| Everett Mosher, Refund Property Tax | 18.90    |
| Irvin Brehm, Refund Property Tax    | 28.35    |
| Albert Hatch, Refund property and   |          |
| Precinct Tax                        | 47.16    |
| Walter Heath, Refund Property and   |          |
| Precinct Tax                        | 70.74    |
| Frank Hurd, Refund Property and     |          |
| Precinct Tax                        | 49.15    |
|                                     | <hr/>    |
|                                     | \$489.41 |

Detail 24—*Interest*

|                                      |          |
|--------------------------------------|----------|
| The Suncook Bank, on Temporary Loans | \$361.48 |
|--------------------------------------|----------|

Detail 25—*Temporary Loans*

|                  |             |
|------------------|-------------|
| The Suncook Bank | \$25,000.00 |
|------------------|-------------|

Detail 26—*State and County*

|                                      |            |
|--------------------------------------|------------|
| Treasurer, State of N.H.:            |            |
| Head Taxes                           | \$2,457.87 |
| Bond and Debt Retirement Tax         | 275.26     |
|                                      | <hr/>      |
|                                      | \$2,733.13 |
| Donald Rainie, Treasurer, County Tax | 5,037.90   |
|                                      | <hr/>      |
|                                      | \$7,771.03 |

Detail 27—*Precincts*

|   |            |
|---|------------|
| Ralph S. Carr, Treasurer, Epsom Village |            |
| District                                | \$6,975.00 |

Detail 28—*Duncan Fund*

|  |            |
|--|------------|
| Robert Bartlett, Road Agent, Dist. No. 1 | \$628.85   |
| Eldon W. Howard, Road Agent, Dist. No. 2 | 935.53     |
|  | <hr/>      |
|  | \$1,564.38 |

Detail 29—*Bounties*

|                           |        |
|---------------------------|--------|
| John B. Yeaton, Selectman | \$5.00 |
|---------------------------|--------|

Detail 30—*School District*

|   |                     |
|---|---------------------|
| Amy K. Bartlett, Treasurer:             |                     |
| Balance of 1959-60 School Appropriation | \$34,721.43         |
| Payment on 1960-61 School Appropriation | 21,000.00           |
|   | <hr/>               |
|   | \$55,721.43         |
|   | <hr/>               |
| <b>Total Payments</b>                   | <b>\$132,934.89</b> |



REPORT OF ROBERT E. BARTLETT  
ROAD AGENT, DISTRICT NO. 1

SUMMER WORK

|  |          |
|--|----------|
| Robert E. Bartlett, shovel                   | \$833.00 |
| Robert E. Bartlett, trucks                   | 376.80   |
| Robert E. Bartlett, labor                    | 129.00   |
| Robert Bailey, truck                         | 243.20   |
| Arthur Richards, labor                       | 147.00   |
| Bertha Mosher, gravel                        | 61.40    |
| Russell Johnson, labor                       | 11.25    |
| Herbert D. Yeaton, labor                     | 319.50   |
| H. Drolet, gravel                            | 41.75    |
| Robert Bailey, bulldozer                     | 14.00    |
| Wilfred Mack, labor                          | 26.25    |
| Herbert D. Yeaton, posts                     | 10.00    |
| Elmer Palmer, Jr., labor                     | 11.25    |
| Everett Mosher, labor                        | 150.00   |
| Paul Hanson, labor                           | 31.25    |
| Eldon Howard, labor                          | 6.00     |
| Merrimack Farmers Exchange, calcium chloride | 13.20    |
| Eldon Howard, truck                          | 16.00    |
| R. C. Hazeltine, culvert pipe                | 31.20    |
| Richard LeClair, labor                       | 21.00    |
| Richard Fulton, labor                        | 40.50    |
| Gregory Hurd, Jr., labor                     | 8.00     |
| Richard Brown, labor                         | 14.25    |
| Benjamin DeButts, labor                      | 33.75    |
| Kenneth Barton, bridge planks                | 68.40    |
| Hillsgrove Oil Company, truck                | 61.50    |
| J. C. Rogers, truck                          | 42.40    |
| Don Wheeler, labor                           | 12.00    |
| Robert Yeaton, labor                         | 21.00    |
| Carl Merrill, blasting                       | 10.00    |
| William Osgood, labor                        | 5.00     |
| Albert Heidman, sand                         | 47.00    |
| Maurice Sherburne, gravel                    | 62.50    |

|                          |            |
|--------------------------|------------|
| Herbert I. Yeaton, labor | 28.00      |
| Walter Gerrish, labor    | 42.00      |
| Eugene Gauthier, labor   | 3.75       |
| Frank Guptill, labor     | 6.00       |
|                          | <hr/>      |
| Total                    | \$2,999.10 |

## TARRING

|                               |          |
|-------------------------------|----------|
| Robert Bartlett, truck        | \$103.40 |
| Robert Bartlett, labor        | 81.00    |
| Robert Bartlett, shovel       | 242.00   |
| Eldon Howard, labor           | 12.00    |
| Clarence Bartlett, sand       | 34.00    |
| Hillsgrove Oil Company, truck | 32.80    |
| Robert Bailey, truck          | 98.40    |
| Paul Hanson, labor            | 10.00    |
| Elmer Palmer, Sr., labor      | 33.75    |
| Herbert D. Yeaton, labor      | 27.00    |
| Richard Fulton, labor         | 21.00    |
| Robert Bartlett, tractor      | 12.00    |
| Everett Mosher, labor         | 24.00    |
| Ronald Brown, labor           | 21.75    |
| Scott Piper, labor            | 13.75    |
| Benjamin DeButts, labor       | 22.50    |
| Kenneth Walker, labor         | 10.00    |
| Kenneth Brown, labor          | 10.00    |
| Elmer Palmer, Jr., labor      | 21.00    |
|                               | <hr/>    |
| Total                         | \$830.35 |

## TOWN DUMP

|                            |         |
|----------------------------|---------|
| Robert E. Bartlett, truck  | \$42.80 |
| Robert E. Bartlett, shovel | 28.50   |
| Robert E. Bartlett, labor  | 6.00    |
| Robert Bailey, bulldozer   | 42.00   |
| Clarence E. Bartlett, sand | 4.50    |
| Arthur Richards, labor     | 6.00    |
| Robert Bailey, truck       | 8.20    |

|                       |          |
|-----------------------|----------|
| Bertha Mosher, gravel | 3.00     |
| H. Drolet, sand       | 6.00     |
|                       | <hr/>    |
| Total                 | \$147.00 |

## WINTER WORK

|                           |          |
|---------------------------|----------|
| Robert E. Bartlett, truck | \$9.60   |
| Robert E. Bartlett, labor | 138.00   |
| Herbert D. Yeaton, labor  | 127.50   |
| Russell Johnson, labor    | 20.00    |
| Herbert I. Yeaton, labor  | 20.00    |
| Robert Cutter, plow       | 35.00    |
| Eldon Howard, plow        | 81.00    |
| H. Drolet, sand           | 5.00     |
| Don Wheeler, labor        | 4.50     |
| Arthur Roby, labor        | 36.25    |
| Arthur Richards, labor    | 12.00    |
| Richard LeClair, labor    | 18.00    |
| Thomas Yeaton, labor      | 7.50     |
| Alvah Yeaton, labor       | 20.00    |
| Wilfred Florence, labor   | 8.75     |
| William Clarke, labor     | 6.25     |
| Henry Dowst, labor        | 2.50     |
| Kenneth Walker, labor     | 15.00    |
| Frank Guptill, labor      | 10.00    |
| Benjamin DeButts, labor   | 15.00    |
| Samuel Bickford, labor    | 30.00    |
| Samuel Bickford, truck    | 15.00    |
|                           | <hr/>    |
| Total                     | \$636.85 |

## BRUSH CUTTING

|                                   |         |
|-----------------------------------|---------|
| Albert J. Yeaton, labor and truck | \$30.00 |
| Milton Fogg, labor                | 15.00   |
| Robert Backus, tractor            | 133.00  |
| Herbert D. Yeaton, labor          | 30.00   |
| George Kelley, labor              | 10.00   |

|                          |          |
|--------------------------|----------|
| John Kelley, labor       | 7.50     |
| The Chemical Corporation | 45.90    |
|                          | <hr/>    |
| Total                    | \$271.40 |

## DUNCAN FUND

|                                    |          |
|------------------------------------|----------|
| Robert E. Bartlett, truck          | \$84.60  |
| Robert E. Bartlett, shovel         | 236.00   |
| Town of Loudon, grader             | 266.25   |
| Construction Equipment Co., roller | 42.00    |
|                                    | <hr/>    |
| Total                              | \$628.85 |

## SUMMARY

|               |            |
|---------------|------------|
| Brush Cutting | \$271.40   |
| Tarring       | 830.35     |
| Duncan Fund   | 628.85     |
| Winter Work   | 636.85     |
| Summer Work   | 2,999.10   |
| Dump          | 147.00     |
|               | <hr/>      |
| Total         | \$5,513.55 |

Respectfully submitted,

ROBERT E. BARTLETT,  
*Road Agent*

REPORT OF JOHN P. YEATON  
ROAD AGENT, DISTRICT NO. 1

WINTER WORK — 1960

|                               |            |
|-------------------------------|------------|
| John P. Yeaton, Truck and Man | \$289.50   |
| Herbert D. Yeaton, Labor      | 195.75     |
| Thomas R. Yeaton, Labor       | 80.00      |
| Herbert I. Yeaton, Labor      | 42.50      |
| C. W. Warren, Labor           | 54.00      |
| Gordon Huckins, Labor         | 10.00      |
| Arthur Roby, Labor            | 15.00      |
| R. G. Warren, Labor           | 10.00      |
| John B. Yeaton, Labor         | 10.00      |
| Maurice Stevens, Labor        | 10.00      |
| Arthur Locke, Labor           | 1.50       |
| Maurice Sherburne, Labor      | 10.00      |
| Don Wheeler, Labor            | 30.00      |
| Richard LaClair, Labor        | 30.00      |
| William E. Clark, Labor       | 62.75      |
| John Jackson Jr., Plowing     | 211.75     |
| Robert E. Bailey, Plowing     | 98.00      |
| Eldon Howard, Plowing         | 63.00      |
| Eleanora Nutter, Fill         | 50.00      |
| Hilaire Drolet, Gravel        | 5.00       |
| Clinton Daniels, Labor        | 5.00       |
|                               | <hr/>      |
| Total                         | \$1,283.75 |

Respectfully submitted,

JOHN P. YEATON,  
*Road Agent*

REPORT OF ELDON W. HOWARD  
ROAD AGENT DISTRICT NO. 2  
January 1 to December 31, 1960

SUMMER MAINTENANCE

|                                    |            |
|------------------------------------|------------|
| Eldon Howard, truck                | \$251.90   |
| Eldon Howard, labor                | 172.50     |
| Eldon Howard, grader               | 256.00     |
| Murray Tasker, dozer               | 122.85     |
| Robert Bailey, dozer               | 196.00     |
| Robert Bailey, truck               | 98.40      |
| Robert Bartlett, truck             | 22.00      |
| Robert Bartlett, back hoe          | 175.00     |
| Robert Bartlett, shovel            | 216.00     |
| Hilaire Drolet, truck and gravel   | 240.00     |
| Eldon Howard, tractor              | 7.00       |
| R. C. Hazelton Co., Inc., culverts | 390.19     |
| Herbert D. Yeaton, labor           | 31.75      |
| Donald Wead, labor                 | 52.50      |
| Hilaire Drolet, labor              | 2.50       |
| Beede Oil Co., oil                 | 144.00     |
| Howard Saturley, truck             | 69.70      |
| Watson Ambrose, labor              | 77.50      |
| Walter Gerrish, labor              | 13.50      |
| Fred Shedd, labor                  | 27.00      |
| Murray Tasker, truck               | 96.00      |
| Maurice Sherburne, gravel          | 24.50      |
| Robert Cass, gravel                | 101.50     |
| Percy Hall, sand                   | 5.50       |
|                                    | <hr/>      |
| Total                              | \$2,793.79 |

BUSH CUTTING

|                       |          |
|-----------------------|----------|
| Eldon Howard, labor   | \$42.00  |
| Watson Ambrose, labor | 40.00    |
| Douglas Cass, labor   | 20.00    |
|                       | <hr/>    |
| Total                 | \$102.00 |

## SNOW REMOVAL

|                         |            |
|-------------------------|------------|
| Eldon Howard, plow      | \$1,413.00 |
| Eldon Howard, truck     | 96.00      |
| Eldon Howard, labor     | 60.00      |
| Donald Wead, labor      | 220.00     |
| Hilaire Drolet, loader  | 10.00      |
| Roland LaFleur, tractor | 15.00      |
|                         | <hr/>      |
| Total                   | \$1,814.00 |

## TARRING

|                                 |            |
|---------------------------------|------------|
| Eldon Howard, grader            | \$68.00    |
| Eldon Howard, labor             | 25.50      |
| Eldon Howard, truck             | 9.00       |
| Murray Tasker, truck            | 402.80     |
| Murray Tasker, sander           | 58.00      |
| Murray Tasker, grader           | 75.00      |
| Fredd Shedd, labor              | 57.00      |
| Roscoe Demerit, labor           | 57.00      |
| Laurence Elliott, labor         | 43.50      |
| Walter Gerrish, labor           | 7.50       |
| Allen Ross, labor               | 36.25      |
| Arthur Smith, labor             | 3.75       |
| Watson Ambrose, labor           | 10.00      |
| Kenneth Brown, labor            | 7.50       |
| Barry Webster, labor            | 7.50       |
| Herbert Yeaton, labor           | 9.00       |
| Hilaire Drolet, sand and loader | 228.00     |
| Robert Bartlett, loader         | 24.00      |
| Alfred Bartlett, truck          | 28.20      |
| Town of Northwood, sander       | 2.00       |
| N.H. Bituminous Co., asphalt    | 2,099.70   |
|                                 | <hr/>      |
| Total                           | \$3,259.20 |

DUNCAN FUND

|                            |         |
|----------------------------|---------|
| Eldon Howard, grader       | \$75.00 |
| Eldon Howard, truck        | 103.40  |
| Eldon Howard, labor        | 10.50   |
| Robert Bartlett, loader    | 88.00   |
| Robert Bartlett, back hoe  | 90.00   |
| Robert Bartlett, soil pipe | 71.28   |
| Robert Bailey, dozer       | 390.00  |
| Howard Saturley, truck     | 45.10   |
| Watson Ambrose, labor      | 56.25   |
| Percy Hall Sand            | 6.00    |

|  |          |
|--|----------|
|  | \$935.53 |
|--|----------|

Total

Respectfully submitted,

ELDON W. HOWARD,  
*Road Agent*



## REPORT OF CEMETERY TRUSTEES

| <i>Receipts</i>              |          |
|------------------------------|----------|
| Cash on hand January 1, 1960 | \$110.16 |
| Sale of Lots                 | 60.00    |
| Town Appropriation           | 100.00   |
| Trustees of Trust Funds      | 243.19   |
| Interest                     | 4.56     |
|                              | \$517.91 |

| <i>Expenditures</i>                                  |          |
|--|----------|
| Care of Trust Fund Lots                              | \$243.19 |
| Mowing, Raking and Upkeep of<br>McClary Cemetery     | 91.00    |
| Mowing, Raking and Upkeep of<br>Short Falls Cemetery | 43.00    |
| Electricity for Water System,<br>McClary Cemetery    | 18.16    |
|  | 395.35   |
| Balance on hand January 1, 1961                      | \$122.56 |

Respectfully submitted,

ROSCOE G. WARREN,  
 JAMES M. STEELE,  
 GILBERT H. KNOWLES,  
*Cemetery Trustees*

THE STATE OF NEW HAMPSHIRE

---

*To the Inhabitants of the Village District in the Town of Epsom, County of Merrimack in said State, qualified to vote in District Affairs:*

You are hereby notified to meet at The Epsom Town Hall in said District on Saturday, the 18th day of March, next at two of the clock in the afternoon, to act upon the following subjects:

1. To choose a Moderator for the ensuing year.
2. To choose a Clerk for the ensuing year.
3. To choose a Treasurer for the ensuing year.
4. To elect a Commissioner to serve for a term of three years.
5. To see if the District will authorize the Commissioners to borrow such sums of money as may be necessary in anticipation of taxes.
6. To see what action the District will take upon the budget submitted by the Budget Committee.
7. To see if the District will Authorize the same salaries for the District Officers as last year.

Given under our hands and seal, this twenty-third day of February, in the year of our Lord nineteen hundred and sixty-one.

ALBERT J. YEATON,  
GREGORY M. HURD,  
ROBERT E. CUTTER,  
*Commissioners of Epsom Village District*

A true copy of Warrant—Attest:

ALBERT J. YEATON,  
GREGORY M. HURD,  
ROBERT E. CUTTER,  
*Commissioners of Epsom Village District*

REPORT OF THE TREASURER OF THE  
EPSOM VILLAGE DISTRICT  
for the Year ending December 31, 1960

(General Funds)

*Receipts*

|   |          |            |
|---|----------|------------|
| Cash on hand—January 1  |          | \$368.66   |
| George J. Downing—for materials<br>and services—entrance line | \$20.05  |            |
| The Suncook Bank—loan   | 3,000.00 |            |
| The Suncook Bank—interest                                     | 18.93    |            |
| Water Accounts—service charges                                | 5,144.92 |            |
|   |          | 8,183.90   |
| Total Receipts  |          | \$8,552.56 |

*Payments*

|   |  |            |
|---|--|------------|
| Commissioners' Orders—Nos. 187<br>to 227, inclusive |  | \$6,337.34 |
|   |  |            |
| Total Payments                                      |  | \$6,337.34 |
| Cash on hand—December 31                            |  | \$2,215.22 |

Respectfully submitted,

RALPH S. CARR,  
*Treasurer*

REPORT OF THE TREASURER OF THE  
EPSOM VILLAGE DISTRICT  
for the Year ending December 31, 1960  
(Bonds and Interest Funds)

---

*Receipts*

|                            |            |
|----------------------------|------------|
| Cash on hand—January 1     | \$2,025.00 |
| Town of Epsom—precinct tax | 6,975.00   |
|                            | \$9,000.00 |
| Total Receipts             |            |

*Payments*

|  |            |
|--|------------|
| The Suncook Bank—bonds and<br>interest | \$6,918.75 |
|  | \$6,918.75 |
| Total Payments                         |            |
| Cash on hand—December 31               | \$2,081.25 |

Respectfully submitted,

RALPH S. CARR,  
*Treasurer*

REPORT OF THE EPSOM, N. H.  
VILLAGE DISTRICT

Balance on hand January 1, 1960 \$368.66

*Receipts*

|                                  |            |
|----------------------------------|------------|
| Water Rents                      | \$5,144.92 |
| Material & Services Geo. Downing | 20.05      |
| Suncook Bank Temporary Loan      | 3,000.00   |
| Interest                         | 18.93      |

---

\$8,552.56

Less Orders Drawn 6,337.34

Balance on hand December 31, 1960 \$2,215.22

PAYMENTS IN DETAIL

*Operating Expenses*

|                            |         |
|----------------------------|---------|
| Concord Electric Co.       | \$81.22 |
| Pittsfield Bottled Gas Co. | 45.00   |
| Concord Electric Co.       | 168.67  |
| Pittsfield Bottled Gas Co. | 33.00   |
| Richard E. Cutter          | 4.00    |
| Robert E. Cutter           | 8.00    |
| Concord Electric Co.       | 73.10   |
| Pittsfield Bottled Gas Co. | 30.00   |
| Concord Electric Co.       | 63.27   |
| Concord Electric Co.       | 76.42   |
| Concord Electric Co.       | 89.28   |
| Concord Electric Co.       | 168.54  |
| Concord Electric Co.       | 137.29  |
| Pittsfield Bottled Gas Co. | 15.00   |
| Concord Electric Co.       | 71.46   |
| Pittsfield Bottled Gas Co. | 30.00   |
| Richard E. Cutter          | 85.00   |

---

\$1,179.25

*Officers' Expenses*

Brown & Saltmarsh \$1.09

|                              |       |
|------------------------------|-------|
| Albert J. Yeaton             | 1.37  |
| Stevens Agency               | 20.00 |
| G. M. Hurd                   | 2.40  |
| Postmaster, Gossville, N. H. | 27.44 |
| Stevens Agency               | 20.00 |

---

\$72.30

*Maintenance and Repairs*

|                           |         |
|---------------------------|---------|
| Aetna Engineering Co.     | \$28.70 |
| Huckins Garage            | 1.60    |
| Cutter Transportation Co. | 15.50   |
| Kenneth E. Stockman       | 6.80    |
| Cutter Transportation     | 13.00   |
| Robert E. Bartlett        | 10.00   |

---

\$75.60

*Insurance*

|                 |         |
|-----------------|---------|
| James M. Steele | \$54.00 |
|-----------------|---------|

*New Services*

|                      |         |
|----------------------|---------|
| Pembroke Water Works | \$48.00 |
| Pembroke Water Works | 53.00   |

---

\$101.00

*Officers' Salaries*

|                   |         |
|-------------------|---------|
| Richard E. Cutter | \$16.67 |
| Richard E. Cutter | 25.00   |
| Ralph S. Carr     | 150.00  |
| Albert J. Yeaton  | 50.00   |
| Herbert R. Seldon | 6.25    |
| Gregory M. Hurd   | 18.75   |
| Robert E. Cutter  | 25.00   |
| Richard E. Cutter | 75.00   |

---

\$366.67

*Payment on Notes*

|                                    |            |
|------------------------------------|------------|
| R. H. White Construction Co., Inc. | \$1,000.00 |
|------------------------------------|------------|

*Interest*

|                  |         |
|------------------|---------|
| The Suncook Bank | \$60.00 |
|------------------|---------|

|                                    |        |
|------------------------------------|--------|
| R. H. White Construction Co., Inc. | 428.52 |
|------------------------------------|--------|

---

|  |          |
|--|----------|
|  | \$488.52 |
|--|----------|

*Payment on Temporary Loan*

|                  |            |
|------------------|------------|
| The Suncook Bank | \$3,000.00 |
|------------------|------------|

ALBERT J. YEATON,  
ROBERT E. CUTTER,  
GREGORY M. HURD,  
*Commissioners*

## BUDGET OF THE EPSOM WATER PRECINCT in the Town of Epsom, New Hampshire

Estimates of Revenue and Expenditures for the Ensuing Year January 1, 1961 to December 31, 1961 Compared with Estimated and Actual Revenue, Appropriations and Expenditures of the Previous Year January 1, 1960 to December 31, 1960

|                         | Appropriations<br>Previous<br>Year | Actual<br>Expenditures<br>Previous<br>Year | Appropriations<br>Recommended<br>By Budget<br>Committee |
|-------------------------|------------------------------------|--|---|
| <b>WATER DEPARTMENT</b> |                                    |  |   |
| Principal of Debt ..... | \$3,000.00                         | \$3,000.00                                 | \$3,000.00  |
| Interest .....          | 3,975.00                           | 3,975.00                                   | 3,637.50  |

HERBERT R. SELDON  
HENRY L. STEVENS  
CLARENCE E. BARTLETT  
ROBERT E. CUTTER  
MAURICE A. YEATON  
RUSSELL S. YEATON

ROBERT BARTLETT  
JAMES STEELE  
HOWARD SATURLEY  
CHARLES HILDRETH  
JOHN B. YEATON

*Budget Committee*



## FINANCIAL REPORT

### SCHEDULE OF PRECINCT PROPERTY

|   |              |
|---|--------------|
| Lands and Buildings:                            |              |
| Lands and Pump House .....                      | \$5,000.00   |
| Furniture and Apparatus:                        |              |
| Pump, Controls, and 250,000 gallon Storage Tank | 20,000.00    |
| Mains, Hydrants, Service Connections, etc. .... | 150,000.00   |
|   | <hr/>        |
| Total Valuation .....                           | \$175,000.00 |

### RECEIPTS

|   |             |
|---|-------------|
| Current Revenue:                        |             |
| From Taxes .....                        | \$6,975.00  |
| From Other Sources:                     |             |
| Water Rents .....                       | 5,144.92    |
| Other:                                  |             |
| Interest .....                          | 18.93       |
| Materials and Services .....            | 20.05       |
| Receipts other than Current Revenue:    |             |
| Notes issued during year .....          | 3,000.00    |
|   | <hr/>       |
| Total Receipts from All Sources .....   | \$15,158.90 |
| Cash on hand at beginning of year ..... | 2,393.66    |
|   | <hr/>       |
| Grand Total .....                       | \$17,552.56 |

### PAYMENTS

|  |             |
|--|-------------|
| Current Maintenance Expenses:            |             |
| Officers' Salaries .....                 | \$366.67    |
| Officers' Expenses .....                 | 72.30       |
| Operating Expenses .....                 | 1,179.25    |
| Repairs—Upkeep .....                     | 75.60       |
| Insurance—Pump House .....               | 54.00       |
|  | <hr/>       |
| Total Current Maintenance Expenses ..... | \$1,747.82  |
| Interest Paid .....                      | 4,621.53    |
| Outlay, New Construction and Equip.:     |             |
| Service Connections .....                | \$101.00    |
|  | <hr/>       |
| Total Outlay Payments .....              | 101.00      |
| Indebtedness:                            |             |
| Payment on Notes .....                   | 3,785.74    |
| Payment on Bonds .....                   | 3,000.00    |
|  | <hr/>       |
| Total Indebtedness Payments .....        | 6,785.74    |
|  | <hr/>       |
| Total Payments for All Purposes .....    | \$13,256.09 |
| Cash on hand at end of year .....        | 4,296.47    |
|  | <hr/>       |
| Grand Total .....                        | \$17,552.56 |

## FINANCIAL REPORT Continued

### BALANCE SHEET

#### ASSETS

|   |              |
|---|--------------|
| <i>Cash on hand:</i>  |              |
| General funds .....   | \$2,215.22   |
| Bonds—Interest Funds .....                                  | 2,081.25     |
| <i>Amount due to precinct:</i>                              |              |
| Uncollected Water Rents .....                               | 22.00        |
| Total Assets .....  | 4,318.47     |
| Excess of Liabilities over Assets ( <i>Net Debt</i> ) ..... | \$110,690.04 |
| Grand Total .....   | \$115,008.51 |

#### LIABILITIES

|                            |              |
|----------------------------|--------------|
| Bonds—Interest Funds ..... | 2,081.25     |
| Notes outstanding .....    | 9,927.26     |
| Bonds outstanding .....    | 103,000.00   |
| Total Liabilities .....    | \$115,008.51 |
| Grand Total .....          | \$115,008.51 |

REPORT OF THE TRUST FUNDS OF THE TOWN OF EPSOM, N. H., ON DECEMBER 31, 1960

| Date of Creation | Trust Funds—Purpose of Creation<br>For Perpetual Care of Cemetery Lots | How Invested          | Amount of Principal | Balance of Income on hand at beginning of year | Rate of Interest | Income during year | Expended during year | Balance of Income on hand at end of year |
|------------------|--|-----------------------|---------------------|--|------------------|--------------------|----------------------|--|
| 1903             | J. A. Clough, McClary  | Merrimack Co. Sv. Bk. | \$50.00             | \$0.81   | 3¾               | \$1.93             | \$1.50               | \$1.24                                   |
| 1903             | S. M. Chesley, McClary   | Merrimack Co. Sv. Bk. | 50.00               | 3.02   | "                | 2.04               | 2.00                 | 3.06                                     |
| 1907             | John L. Brackett, Mountain   | Merrimack Co. Sv. Bk. | 50.00               | 2.01   | "                | 1.96               | 2.00                 | 1.97                                     |
| 1907             | Mary A. Swain, Gossville   | Merrimack Co. Sv. Bk. | 50.00               | 1.79   | "                | 1.94               | 1.79                 | 1.94                                     |
| 1912             | Susan E. P. Forbes, McClary  | N. H. Savings Bank    | 200.00              | 39.00  | 4                | 9.34               | 8.00                 | 40.34                                    |
| 1915             | Abbie Hopkinson, Gossville   | N. H. Savings Bank    | 1,000.00            | 36.56  | "                | 39.81              | 36.56                | 39.81                                    |
| 1915             | C. F. Griffin, McClary   | Merrimack Co. Sv. Bk. | 50.00               | 17.89  | 3¾               | 2.55               | 6.00                 | 14.44                                    |
| 1915             | Mary B. L. Dowst, Mountain   | Merrimack Co. Sv. Bk. | 100.00              | 49.16  | "                | 5.62               | 4.00                 | 50.78                                    |
| 1915             | Gen. B. L. Locke, McClary  | Merrimack Co. Sv. Bk. | 50.00               | 1.18   | "                | 1.95               | 1.50                 | 1.63                                     |
| 1915             | Morrill Hoyt, McClary  | Merrimack Co. Sv. Bk. | 50.00               | 1.59   | "                | 1.97               | 1.50                 | 2.06                                     |
| 1915             | William McMurphy, McClary  | Merrimack Co. Sv. Bk. | 25.00               | .89  | "                | .97                | .75                  | 1.11                                     |
| 1917             | Flora E. Burnham, Short Falls  | Merrimack Co. Sv. Bk. | 50.00               | .61  | "                | 1.93               | 1.50                 | 1.04                                     |
| 1917             | Henry Knox, McClary  | N. H. Savings Bank    | 100.00              | 11.60  | 4                | 4.34               | 4.00                 | 11.94                                    |
| 1917             | Hiram Holmes, McClary  | N. H. Savings Bank    | 100.00              | 37.73  | "                | 5.37               | 4.00                 | 39.10                                    |
| 1917             | Horace Bickford, McClary   | N. H. Savings Bank    | 100.00              | 1.74   | "                | 3.95               | 4.00                 | 1.69                                     |
| 1917             | Sarah N. Holmes, 2 lots McClary  | N. H. Savings Bank    | 100.00              | 6.90   | "                | 4.15               | 5.00                 | 6.05                                     |
| 1917             | Mary A. Evans, 1 lot McClary, 1 lot Brown                              | N. H. Savings Bank    | 400.00              | 84.81  | "                | 18.94              | 14.00                | 89.75                                    |
| 1917             | Walter Chesley, McClary  | N. H. Savings Bank    | 50.00               | 5.53   | "                | 2.15               | 2.00                 | 5.68                                     |
| 1918             | William Sanders, Gossville   | N. H. Savings Bank    | 50.00               | 1.80   | "                | 1.96               | 1.80                 | 1.96                                     |
| 1918             | John T. Cotterell, Gossville   | N. H. Savings Bank    | 100.00              | 3.63   | "                | 3.95               | 3.63                 | 3.95                                     |
| 1920             | Eliza J. Bickford, McClary   | N. H. Savings Bank    | 100.00              | 5.06   | "                | 4.11               | 3.50                 | 5.67                                     |
| 1921             | John M. Moses, Gossville   | N. H. Savings Bank    | 100.00              | 3.63   | "                | 3.95               | 3.63                 | 3.95                                     |
| 1921             | Sophila S. Bulfinch, McClary   | N. H. Savings Bank    | 50.00               | 1.24   | "                | 2.00               | 1.50                 | 1.74                                     |
| 1922             | Daniel T. Cilley, McClary  | N. H. Savings Bank    | 50.00               | 4.41   | "                | 2.11               | 2.00                 | 4.52                                     |
| 1922             | John and Salome Babb, McClary  | N. H. Savings Bank    | 50.00               | 17.07  | "                | 2.62               | 2.00                 | 17.69                                    |
| 1924             | Hilton Goodhue, McClary  | N. H. Savings Bank    | 75.00               | 24.45  | "                | 3.88               | 3.00                 | 25.33                                    |
| 1926             | John C. and Martha Hall, McClary                                       | N. H. Savings Bank    | 200.00              | 78.01  | "                | 10.87              | 4.50                 | 84.38                                    |

|      |   |                         |        |       |                 |        |       |       |       |
|------|---|-------------------------|--------|-------|-----------------|--------|-------|-------|-------|
| 1926 | Andrew and Daniel Hall, McClary                       | N. H. Savings Bank      | 100.00 | 21.29 | ''              | 100.00 | 4.73  | 3.50  | 22.52 |
| 1927 | Dr. Roscoe Hill, McClary                              | Merrimack Co. Sv. Bk.   | 100.00 | 8.12  | 3 $\frac{3}{4}$ | 200.00 | 4.13  | 3.50  | 8.75  |
| 1929 | Ayer and Holmes, McClary                              | Merrimack Co. Sv. Bk.   | 200.00 | 49.03 | ''              | 200.00 | 9.47  | 5.00  | 53.50 |
| 1929 | Warren Tripp, Short Falls                             | N. H. Savings Bank      | 200.00 | 66.41 | 4               | 200.00 | 10.41 | 6.00  | 70.82 |
| 1929 | Katherine Cook, McClary                               | N. H. Savings Bank      | 100.00 | 15.98 | ''              | 200.00 | 4.52  | 3.50  | 17.00 |
| 1931 | Lawrence and Cox, McClary                             | N. H. Savings Bank      | 200.00 | 21.58 | ''              | 200.00 | 8.64  | 14.95 | 15.27 |
| 1933 | Joseph Lawrence, McClary                              | N. H. Savings Bank      | 100.00 | 40.87 | ''              | 100.00 | 5.49  | 4.00  | 42.36 |
| 1934 | William Babb, McClary                                 | N. H. Savings Bank      | 100.00 | 13.41 | ''              | 100.00 | 4.42  | 3.50  | 14.33 |
| 1935 | Augusta A. Fisk, Gossville                            | N. H. Savings Bank      | 200.00 | 7.30  | ''              | 200.00 | 7.94  | 7.30  | 7.94  |
| 1936 | Daniel S. Jones, Short Falls                          | N. H. Savings Bank      | 100.00 | 15.14 | ''              | 100.00 | 4.50  | 3.50  | 16.14 |
| 1937 | E. R. and A. J. Yeaton, McClary                       | Merrimack Co. Sv. Bk.   | 100.00 | 5.50  | ''              | 100.00 | 4.04  | 3.50  | 6.04  |
| 1938 | J. B. Cass and Geo. S. Bixby, McClary                 | Merrimack Co. Sv. Bk.   | 100.00 | 6.25  | 3 $\frac{3}{4}$ | 100.00 | 4.06  | 3.00  | 7.31  |
| 1938 | Unknown Soldier, McClary                              | Merrimack Co. Sv. Bk.   | 50.00  | 4.34  | ''              | 50.00  | 2.06  | 1.74  | 4.66  |
| 1941 | Mary J. V. Towle (Locke Lot) McClary                  | Merrimack Co. Sv. Bk.   | 200.00 | 28.38 | ''              | 200.00 | 8.72  | 6.50  | 30.60 |
| 1942 | Oscar A. Hilliard, McClary                            | Merrimack Co. Sv. Bk.   | 200.00 | 28.56 | ''              | 200.00 | 8.70  | 4.50  | 32.76 |
| 1943 | Frank L. Rand, Gossville                              | N. H. Savings Bank      | 400.00 | 14.63 | 4               | 400.00 | 15.90 | 14.63 | 15.90 |
| 1944 | Clarence H. Sanborn, McClary                          | N. H. Savings Bank      | 100.00 | 4.57  | ''              | 100.00 | 4.07  | 3.00  | 5.64  |
| 1944 | Walter J. and Mary E. O. Philbrick, McClary           | N. H. Savings Bank      | 200.00 | 31.72 | ''              | 200.00 | 9.05  | 4.50  | 36.27 |
| 1944 | Chas. M. and James M. Steele, McClary                 | N. H. Savings Bank      | 100.00 | 3.61  | ''              | 100.00 | 4.03  | 3.50  | 4.14  |
| 1945 | George A. Long, McClary                               | N. H. Savings Bank      | 100.00 | 5.19  | ''              | 100.00 | 4.11  | 3.50  | 5.80  |
| 1945 | Ella Sanders, McClary                                 | N. H. Savings Bank      | 100.00 | 8.22  | ''              | 100.00 | 4.23  | 4.00  | 8.45  |
| 1946 | Frank C. Knowles, Short Falls                         | N. H. Savings Bank      | 100.00 | 1.18  | ''              | 100.00 | 3.95  | 4.50  | .63   |
| 1948 | Ernest L. Heath, Short Falls                          | Merrimack Co. Sv. Bk.   | 200.00 | 22.56 | 3 $\frac{3}{4}$ | 200.00 | 8.48  | 5.00  | 26.04 |
| 1948 | Charles W. Leighton, Gossville                        | Merrimack Co. Sv. Bk.   | 100.00 | 3.63  | ''              | 100.00 | 3.90  | 3.63  | 3.90  |
| 1948 | Nathan J. Goss, Gossville                             | Merrimack Co. Sv. Bk.   | 100.00 | 3.63  | ''              | 100.00 | 3.90  | 3.63  | 3.90  |
| 1951 | Timothy B. Langley, McClary                           | N. H. Savings Bank      | 200.00 | 15.97 | 4               | 200.00 | 8.43  | 6.00  | 18.40 |
| 1952 | Daniel G. Chesley, 2 lots McClary                     | N. H. Savings Bank      | 200.00 | 12.06 | ''              | 200.00 | 8.30  | 6.00  | 14.36 |
| 1952 | George K. Sanborn, McClary                            | N. H. Savings Bank      | 100.00 | 6.43  | ''              | 100.00 | 4.15  | 3.50  | 7.08  |
| 1952 | Capt. Samuel P. Cilley and Hannah P. Steele Gossville | Suncook Bank            | 100.00 | 0.00  | 3               | 100.00 | 3.02  | 3.02  | 0.00  |
| 1953 | Warren Foss, Short Falls                              | N. H. Savings Bank      | 200.00 | 92.99 | 4               | 200.00 | 11.44 | 9.00  | 95.43 |
| 1953 | E. B. Hoyt, Short Falls                               | N. H. Savings Bank      | 50.00  | .50   | ''              | 50.00  | 1.96  | 1.25  | 1.21  |
| 1953 | Annie M. Marden, Short Falls                          | N. H. Savings Bank      | 50.00  | 22.57 | ''              | 50.00  | 2.81  | 3.50  | 21.88 |
| 1954 | Alice Cass Philbrick, McClary                         | N. H. Savings Bank      | 118.05 | 5.10  | ''              | 118.05 | 4.81  | 3.00  | 6.91  |
| 1955 | James H. and Walter H. Tripp, Short Falls             | N. H. Savings Bank      | 200.00 | 13.14 | ''              | 200.00 | 8.33  | 4.50  | 16.97 |
| 1955 | Hall and Piper, McClary                               | N. H. Savings Bank      | 200.00 | .13   | ''              | 200.00 | 7.81  | 12.00 | -4.06 |
| 1955 | Perley Trickey, Bickford                              | Suncook Bank            | 100.00 | 1.66  | 3               | 100.00 | 3.07  | 3.00  | 1.73  |
| 1956 | James L. Bickford, Bickford                           | Manchester Fed. Sv. Bk. | 100.00 | 11.01 | 4               | 100.00 | 4.48  | 0.00  | 15.49 |
| 1956 | William Fowler, Short Falls                           | Manchester Fed. Sv. Bk. | 100.00 | 14.38 | ''              | 100.00 | 4.60  | 0.00  | 18.98 |
| 1956 | Tripp and Prescott, Short Falls                       | N. H. Savings Bank      | 300.00 | 13.67 | ''              | 300.00 | 12.25 | 8.00  | 17.92 |
| 1956 | Joseph A. Warren, McClary                             | N. H. Savings Bank      | 150.00 | 17.86 | ''              | 150.00 | 6.53  | 0.00  | 24.39 |
| 1957 | Frederick and Henry F. Sanborn, McClary               | Suncook Bank            | 300.00 | 15.70 | 3               | 300.00 | 9.55  | 3.50  | 21.75 |
| 1958 | Augustus Palmer, Gossville                            | N. H. Savings Bank      | 100.00 | 3.60  | 4               | 100.00 | 3.95  | 3.60  | 3.95  |

| Date of Creation | Trust Funds—Purpose of Creation<br>For Perpetual Care of Cemetery Lots   | How Invested                | Amount of Principal | Balance of Income on hand at beginning of year | Rate of Interest | Income during year | Expended during year | Balance of Income on hand at end of year |
|------------------|--|-----------------------------|---------------------|--|------------------|--------------------|----------------------|--|
| 1959             | Robert A. Smith, McClary   | N. H. Savings Bank          | 65.00               | 1.94   | "                | 2.60               | 1.50                 | 3.04                                     |
| 1959             | George H. Yeaton, McClary  | N. H. Savings Bank          | 100.00              | 2.69   | "                | 3.99               | 3.00                 | 3.68                                     |
| 1959             | James Yeaton, Short Falls  | N. H. Savings Bank          | 100.00              | 2.69   | "                | 3.99               | 3.00                 | 3.68                                     |
| 1960             | William H. Critcherson, Gossville  | N. H. Savings Bank          | 200.00              | 0.00   | "                | 7.13               | 3.13                 | 4.00                                     |
| 1960             | John W. Hart, McClary  | Suncook Bank                | 100.00              | 0.00   | 3                | 1.75               | 1.50                 | .25                                      |
| 1924             | Mary A. Evans, Fence Fund  | N. H. Savings Bank          | 229.66              | 58.71  | 4                | 11.26              | 0.00                 | 69.97                                    |
| 1960             | Lawrence and Cox, Memorial Fund, for the upkeep and maintenance of the Lawrence and Cox Memorial Water Supply Unit | N. H. Savings Bank          | 2,500.00            | 0.00   | "                | 8.33               | 0.00                 | 8.33                                     |
| 1907             | Epsom Public Library   | Atch., Top. & Santa Fe Bond | 1,000.00            | 0.00   | 4                | 40.00              | 40.00                | 0.00                                     |
| 1916             | Benjamin F. Webster, non-fiction books   | Merrimack Co. Sv. Bk.       | 2,000.00            | 0.00   | 3¾               | 76.82              | 76.82                | 0.00                                     |
| 1917             | Susan E. P. Forbes, standard books   | N. H. Savings Bank          | 500.00              | 0.00   | 4                | 19.56              | 19.56                | 0.00                                     |
| 1926             | Mary A. Evans, books   | N. H. Savings Bank          | 200.00              | 0.00   | "                | 7.81               | 7.81                 | 0.00                                     |
| 1926             | Charles S. Hall, benefit of library  | N. H. Savings Bank          | 200.00              | 0.00   | "                | 7.81               | 7.81                 | 0.00                                     |
| 1929             | Warren Tripp, benefit of library   | N. H. Savings Bank          | 200.00              | 0.00   | "                | 7.81               | 7.81                 | 0.00                                     |
|                  |  |                             | \$16,662.71         | \$1,186.02                                     |                  | \$596.35           | \$483.54             | \$1,298.83                               |

ELEANORA C. NUTTER,  
ALBERT J. YEATON,  
GILBERT H. KNOWLES,  
Trustees

Jan. 21, 1961  
We hereby certify that we have examined the accounts of the Trustees of Trust Funds, find them correctly cast and supported by proper vouchers.

Epsom, N. H., Jan. 24, 1960  
RUSSELL S. YEATON,  
HENRY L. STEVENS,  
Auditors

FINANCIAL STATEMENT  
EPSOM PUBLIC LIBRARY

*Receipts*

|                               |          |
|-------------------------------|----------|
| Balance on hand Dec. 31, 1960 | \$451.53 |
| Trustees of Trust Funds       | 139.99   |
| Town of Epsom                 | 300.00   |
|                               | \$891.52 |

*Expenditures*

|                       |          |
|-----------------------|----------|
| Librarian             | \$90.00  |
| Janitor               | 35.00    |
| Concord Electric Co.  | 40.27    |
| Huckins Oil Co.       | 46.00    |
| Books                 | 92.14    |
| Magazines             | 6.75     |
| National Library Week | 5.74     |
| Supplies              | 1.50     |
|                       | \$317.40 |
| Balance on hand       | 574.12   |
|                       | \$891.52 |

*Library Endowment Funds*

|                         |            |
|-------------------------|------------|
| Mary A. Evans Fund      | \$500.00   |
| Benjamin Webster Fund   | 1,000.00   |
| Susan E. P. Forbes Fund | 2,000.00   |
| Charles S. Hall Fund    | 200.00     |
| Warren Tripp Fund       | 200.00     |
|                         | \$3,900.00 |

Respectfully submitted,

FLORENCE L. YEATON,  
*Treasurer*

## LIBRARIAN'S REPORT

---

*To the Board of Trustees of the Epsom Public Library:*

The Librarian submits the following report:

|                                       | <i>Adult</i> | <i>Juvenile</i> | <i>Total</i> |
|---------------------------------------|--------------|-----------------|--------------|
| Number of volumes, Dec. 31, 1959      | 4,093        | 1,363           | 5,456        |
| Number of volumes accessioned in 1960 |              |                 |              |
| By purchase                           | 19           | 20              | 39           |
| By gifts                              | 19           | 38              | 57           |
|                                       | 4,131        | 1,421           | 5,552        |

Books borrowed from State Library:

|                      |     |
|----------------------|-----|
| Adult fiction        | 191 |
| Juvenile fiction     | 384 |
| Adult non-fiction    | 189 |
| Juvenile non-fiction | 66  |
|                      | 830 |

Circulation figures for 1960:

|                           |       |
|---------------------------|-------|
| Adult fiction             | 1,156 |
| Juvenile fiction          | 1,609 |
| Adult non-fiction         | 548   |
| Juvenile non-fiction      | 472   |
| Periodicals and pamphlets | 64    |
|                           | 3,849 |

Reference questions

43

Number of registered borrowers for 1960

(Adults, 53; Juvenile, 153) 206

### *Cash Account*

Receipts:

|                             |         |
|-----------------------------|---------|
| Cash on hand, Dec. 31, 1959 | \$13.49 |
| Fines                       | 35.42   |
|                             | \$48.91 |

|                                |         |
|--------------------------------|---------|
| Payments:                      |         |
| Library Assistants             | \$6.00  |
| Books                          | 21.44   |
| Supplies                       | 5.31    |
| Postage                        | .42     |
|                                | <hr/>   |
|                                | \$33.17 |
| Balance on hand, Dec. 31, 1960 | 15.74   |
|                                | <hr/>   |
|                                | \$48.91 |

The evening of March 29th the Library was host to a "Neighborhood Meeting" sponsored by the N. H. State Library. The Northwood, Loudon and Epsom libraries were represented. Miss Margery Stroud from the State Library displayed and spoke on new selections in children's books. In the fall at the Pembroke Library the Librarian attended a "Neighborhood Meeting" on the subject of young peoples' books. In recognition of our participation in these meetings the Epsom Library was presented with the following books: *The Steadfast Tin Soldier*, by Hans C. Anderson; *Cartier Sails the St. Lawrence*, by Esther Averill; *Man's First Million Years*, by Jannette M. Lucas; *Picture Map Geography of Africa*, by Vernon Quinn; *The Unreluctant Years*, by Lillian H. Smith; *The Questions Girls Ask*, by Marjorie Vetter and Laura Vitray; *Book Bait*, by Elinor Walker.

Other gifts of books were donated by Mrs. Irvin L. Brehm, Mrs. Bruce K. Eppelsheimer, Mrs. John Johnson, Mr. Matthias M. Krenn and Mrs. Phyllis K. Orcutt.

On April 9th Open House was held at the Library in observance of National Library Week with over one hundred in attendance. McClary Grange assisted in the event which featured young people costumed as book characters and displays by the Grange and local youth groups. Mrs. Loella Bunker, Mrs. Hazel Steele and Mr. Gilbert Knowles were special guests. McClary Grange presented the Library with a bulletin board constructed



and installed by Mr. Claude Fillmore. Pupils of the Epsom Central School participated in a poster contest announcing the event. First award went to Stephanie Krenn, second to Leslie Snel and the third to Nancy Yeaton with honorable mention going to Edith Fulton and Ronald Brown. Special mention went to Kitty Moore and Doreen Wells for an original booklet of colored drawings of birds. In recognition of their participation the School was presented a reference volume.

On May 7th a hobby exhibit was displayed by Mary Steele. On June 11th the Epsom Brass Band was featured by an exhibit arranged by Mr. George H. Yeaton. On June 18th in connection with the Reunion Fair Mrs. Richard Worth planned a display at the Library of local school pictures of pupils dating back to 1891.

During 1960 the Library conducted a Reading Program for boys and girls. The first five to complete the requirements are as follows: Elizabeth A. Bosiak, Sandra H. Sherburne, Donald R. Yeaton, Marcia J. Stockman and Melody C. Yeaton. These will receive special recognition at our 1961 observance of National Library Week.

On occasions through the year Miss Margery Davis substituted for the Librarian, and other young people have assisted the Librarian.

Respectfully submitted,

MARJORIE A. YEATON,  
*Librarian*

REPORT OF EPSOM VOLUNTEER  
FIRE DEPARTMENT

For Year Ending December 31, 1960

Following is submitted the Annual Report of the Epsom Volunteer Fire Department.

The fire record for 1960 was very good with very few fires. Much of this was due to the carefulness of the townspeople.

I am taking this opportunity to thank these people and ask you all to continue to be careful—careful in smoking (both inside and outside), careful with equipment: electrical, heating, gasoline and any other that might start a fire. Train yourself to call the Fire Department quickly and correctly, giving your name and location and nature of the fire. Have suitable extinguishers in suitable places. Keep them filled and keep them in good condition, and know how to use them. Do these things and keep our good record. Low in fires means low in costs. The less we spend on fires the more we can spend on protection.

Respectfully submitted,

R. G. WARREN, Chief  
*Epsom Fire Dept.*

FINANCIAL STATEMENT  
FIRE DEPARTMENT

Receipts

|                    |            |
|--------------------|------------|
| Cash on hand       | \$233.00   |
| Received from Town | 1,972.16   |
|                    | \$2,205.16 |

*Expenditures*

|   |            |
|---|------------|
| New Equipment                           | 159.36     |
| Civil Defense                           | 9.00       |
| Supplies                                | 169.24     |
| Insurance                               | 142.50     |
| Telephone (Fire Station and Red Phones) | 557.45     |
| Heat                                    | 369.01     |
| Maintenance                             | 111.07     |
| Public Services                         | 50.00      |
| Forest Department                       | 125.12     |
|   | \$1,692.75 |
| Cash on hand                            | 512.41     |
|   | \$2,205.16 |

## PREVENTION IS YOUR BUSINESS

Carelessness, *human carelessness*, causes 9 out of 10 forest fires. Each year 200,000 fires burn over 30 million acres in the United States. This represents 5 percent of our nation's woodlands being wasted each year. Every fire takes its toll. Floods follow; stream flow is affected; timber, buildings, grazing and wildlife are destroyed—all because *many* are *careless* with fire in and near woodland. This can be remedied. *You* can put an end to this shameful waste! *Prevention* is *your* business!

*You*, whether *you* be a farmer, homemaker, business or professional man or woman, municipal, state or federal official, clerk or woodsman can play an important part in the continuing and vital prevention program.

First—by setting a good example *yourself*—being sensible and complying with the necessary laws and regulations governing the use of fire in and near woodlands.

Second—by using *your* individual influence in your community and valued council with others in insisting and encouraging them to do likewise.

The following simple rules may be used as a guide both for *you* and for them.

1. Before burning, secure a permit from your local forest fire warden — the law requires it.
2. Be sure to properly supervise your burning — don't leave it.
3. Make certain your fire, camp or debris, is *dead out* before leaving it.
4. Don't throw down lighted matches, cigars and cigarettes or from moving vehicles — make sure they are out — use your ash tray.

5. Don't burn at home — use your town dump and save yourself much possible difficulty, both personal and financial.

Number of local fires — 0

Number of acres burned — 0

Number of permits issued — 72

ROSCOE WARREN,

*Forest Fire Warden*

THOS. J. KING,

*District Fire Chief*

REPORT OF ALBERT J. YEATON  
OVERSEER OF PUBLIC WELFARE  
EPSOM, N. H.

1960

*Town Poor*

|                                    |   |         |
|------------------------------------|---|---------|
| No. of persons receiving aid       | 2 |         |
| Received from Town of Epsom, N. H. |   | \$46.79 |
|                                    |   | \$46.79 |
| Paid for Town Poor                 |   | \$46.79 |

*Old Age Assistance*

|                                    |               |                  |               |
|------------------------------------|---------------|------------------|---------------|
| December 1959                      | 13            | \$1,142.75       | \$285.69      |
|                                    | <i>No. of</i> | <i>Amount of</i> | <i>Town's</i> |
| <i>Date Billed</i>                 | <i>Cases</i>  | <i>Grant</i>     | <i>Share</i>  |
| December 1959                      | 13            | 1,142.75         | 285.69        |
| January 1960                       | 13            | 1,117.75         | 279.44        |
| February 1960                      | 13            | 1,142.75         | 285.69        |
| March 1960                         | 11            | 1,045.10         | 261.28        |
| April 1960                         | 11            | 1,043.25         | 260.81        |
| May 1960                           | 11            | 1,043.25         | 260.81        |
| June 1960                          | 11            | 1,043.25         | 260.81        |
| July 1960                          | 11            | 1,043.25         | 260.81        |
| August 1960                        | 11            | 1,043.25         | 260.81        |
| September 1960                     | 11            | 1,043.25         | 260.81        |
| October 1960                       | 11            | 1,107.75         | 276.94        |
| November 1960                      | 13            | 1,115.25         | 278.81        |
|                                    |               |                  | \$3,232.71    |
| Received from Town of Epsom, N. H. |               |                  | 3,232.71      |
| Paid State of New Hampshire        |               |                  | 3,232.71      |

*Alien Old Age Assistance*

| <i>Date Billed</i>                 | <i>No. of<br/>Cases</i> | <i>Amount of<br/>Grant</i> | <i>Town's<br/>Share</i> |
|------------------------------------|-------------------------|----------------------------|-------------------------|
| December 1959                      | 1                       | \$86.75                    | \$54.25                 |
| January 1960                       | 1                       | 86.75                      | 54.25                   |
| February 1960                      | 1                       | 86.75                      | 54.25                   |
| March 1960                         | 1                       | 86.75                      | 54.25                   |
| April 1960                         | 1                       | 86.75                      | 54.25                   |
| May 1960                           | 1                       | 86.75                      | 54.25                   |
| June 1960                          | 1                       | 101.75                     | 69.25                   |
| July 1960                          | 1                       | 101.75                     | 69.25                   |
| August 1960                        | 1                       | 101.75                     | 69.25                   |
| September 1960                     | 1                       | 101.75                     | 69.25                   |
| October 1960                       | 1                       | 101.75                     | 63.25                   |
| November 1960                      | 1                       | 101.75                     | 63.25                   |
| February 1959                      | 1                       | 38.25                      | 19.13                   |
|                                    |                         |                            | <hr/>                   |
|                                    |                         |                            | \$748.13                |
| Received from Town of Epsom, N. H. |                         |                            | 748.13                  |
| Paid State of New Hampshire        |                         |                            | 748.13                  |

Respectfully submitted,

ALBERT J. YEATON,  
*Overseer of Public Welfare*

TOWN OF EPSOM  
 REPORT OF HEALTH OFFICER  
 Year ending December 31, 1960

---

The overall health picture of this community during the year 1960 has been quite satisfactory. Several communicable diseases have been reported to your Health Officers and in turn to the State Board of Health. Nuisances have been investigated and proper disposition made. A number of new foster homes have been checked and reported to the Welfare Department in Concord. It is pleasing to report that all illnesses have been well cared for and that nothing of a serious nature has resulted.

Respectfully submitted,

CLARENCE E. BARTLETT,  
*Health Officer*

---

*AUDITORS' CERTIFICATE*

We hereby certify that we have examined the accounts of the Selectmen, Clerk, Treasurer, Tax Collector, Cemetery Trustees, Treasurer of Trust Funds, Treasurer of Library Trustees, Overseer of the Poor, Chief of Police, Fire Chief, Forest Fire Warden, and Road Agents of the Town of Epsom; also the accounts of the Commissioners and Treasurer of the Epsom Village District and find them correctly cast and properly vouched.

HENRY L. STEVENS,  
 RUSSELL S. YEATON,

Epsom, N. H., Feb. 7, 1961

Auditors



THE STATE OF NEW HAMPSHIRE  
STATE DEPARTMENT OF HEALTH

---

December 30, 1960

Selectmen  
Town of Epsom,  
Epsom, N. H.

Dear Sirs:

Herewith is a report of the Health work which has been done in your community by the Bureau of Public Health Nursing of the New Hampshire State Department of Health in co-operation with your local School Health Program and the Local Child Health Conference Committee.

Child Health Conference

|                        |    |
|------------------------|----|
| Number held .....      | 1  |
| Total Attendance ..... | 12 |

Immunization Clinics

|                        |     |
|------------------------|-----|
| Number held .....      | 3   |
| Total Attendance ..... | 100 |

Polio Clinics

|                        |     |
|------------------------|-----|
| Number held .....      | 5   |
| Total Attendance ..... | 238 |

Very truly yours,

GERTRUDE J. SNOW,  
*Public Health Nurse*  
N. H. State Department of Health  
Bureau of Public Health Nursing

REPORT OF THE MEMORIAL DAY  
COMMITTEE FOR 1960  
Elwood O. Wells Post No. 112 A. L.

|                      |         |          |
|----------------------|---------|----------|
| Received from Town   |         | \$100.00 |
| Expenditures:        |         |          |
| Flags                | \$24.00 |          |
| Wreaths and sprays   | 11.48   |          |
| Postage              | 3.00    |          |
| Epsom-Northwood Band | 61.52   |          |
|                      |         | \$100.00 |

Respectfully submitted,

DONALD R. PERRY,  
*Post Commander*

WEBSTER PARK

|                          |                 |          |
|--------------------------|-----------------|----------|
| Received from Town       |                 | \$130.00 |
|                          | <i>Expenses</i> |          |
| Grover T. Stevens:       |                 |          |
| 56 hours labor at \$1.25 |                 | \$70.00  |
| Use of truck             |                 | 10.00    |
| Thomas R. Yeaton:        |                 |          |
| 32 hours labor at \$1.25 |                 | 40.00    |
| Howard S. Allen:         |                 |          |
| Mowing Park              |                 | 10.00    |
|                          |                 | \$130.00 |

Respectfully submitted,

GROVER T. STEVENS,  
*Park Commissioner*

THE STATE OF NEW HAMPSHIRE  
SCHOOL WARRANT

---

*To the Inhabitants of the School district in the town of Epsom qualified to vote in district affairs:*

You are hereby notified to meet at the Epsom Central School in said district on the 11th day of March, 1961, at 2 o'clock in the afternoon, to act upon the following subjects:

1. To choose a Moderator for the coming year.
2. To choose a Clerk for the ensuing year.
3. To choose a Member of the School Board for the ensuing three years.
4. To choose a Treasurer for the ensuing year.
5. To determine and appoint the salaries of the School Board and Truant Officer, and fix the compensation of any other officers or agent of the district.
6. To hear the reports of Agents, Auditors, Committees, or Officers chosen, and pass any vote relating thereto.
7. To choose Agents, Auditors and Committees in relation to any subject embraced in this warrant.
8. To see what sum of money the district will raise and appropriate for the support of schools, for the salaries of school district officials and agents, and for the payment of statutory obligations of the district, and to authorize the application against said appropriation of such sums as are estimated to be received from the state foundation aid fund together with other income; the school board to certify to the selectmen the balance between the estimated revenue and the appropriation, which balance is to be raised by taxes by the town.

9. To see if the school district will authorize the school board chairman, the chairman of the board of selectmen, and the school district moderator jointly to appoint 4 persons to act with the school board in studying the need for additional school classrooms and associated facilities (hallways, toilets, etc.) within the school district.

10. To see if the school district will vote to establish a capital reserve fund according to the provisions of the Revised Statutes Annotated, chapter 35, sections 1-18 to be held for use only in the planning and construction of additional school classrooms and associated facilities (hallways, toilets, etc.) in the school district of Epsom, and to see if the school district will vote to raise and appropriate the sum of \$1,000.00 as the first payment into this fund.

11. To see if the district will vote to adopt the provisions of R.S.A. c. 197:12a relative to the preparation and use of a check list at annual and special school district meetings. (by petition, 11 signatures)

12. To see if the district will vote to elect its school district officers by an official ballot.

13. To see if the district will vote to adopt the provisions of R.S.A. c. 59:77 relative to the election of school district officers by the non-partisan ballot system. (by petition, 11 signatures)

14. If the provisions of R.S.A. c. 59:77 relative to the election of school district officers by the non-partisan ballot system are not adopted by this meeting to see if the district will vote to require that all candidates for office shall file their declarations of candidacy with the school district clerk on or before six o'clock in the evening of the second Monday next preceding the day of the election, the school district clerk to provide a form similar to that suggested in R.S.A. c. 59:80 and

collect from each candidate at the time of said filing a fee of one dollar for the use of the school district, provided that a candidate for a school district office which carries no salary or other compensation shall be entitled to file his declaration without the payment of this filing fee.

15. To see if the school district will authorize the school board to negotiate contracts for transportation of pupils for a period not exceeding five years upon terms and conditions to be determined by the school board.

16. To transact any other business that may legally come before the meeting.

Given under our hands at said Epsom, N. H. this 13th day of February, 1961.

MILTON E. BORDEN, JR.  
 RUSSELL S. YEATON,  
 RICHARD FOWLER,  
*School Board*

A true copy of Warrant—Attest:

MILTON E. BORDEN, JR.  
 RUSSELL S. YEATON,  
 RICHARD FOWLER,  
*School Board*

This warrant is not necessarily complete; for official warrant see copies posted in town.

## Budget of the School District of Epsom — 1961-62 — Expenditures

| EXPENDITURES                                | Actual Expenditures 1959-60 | Adopted Budget 1960-61 | Actual Expenditures July 1 to Dec. 31, 1960 | School Board's Budget 1961-62 |
|---|-----------------------------|------------------------|---|-------------------------------|
| <i>Administration</i>                       |                             |                        |   |                               |
| Salaries of district officers .....         | \$565.00                    | \$565.00               | .....                                       | \$565.00                      |
| Supt's salary (local share) .....           | 459.28                      | 481.79                 | .....                                       | 515.84                        |
| Tax for state wide supervision ..           | 442.00                      | 444.00                 | .....                                       | 468.00                        |
| Salaries of other admin. personnel          | 335.24                      | 367.62                 | .....                                       | 473.29                        |
| Supplies and expenses .....                 | 391.19                      | 402.35                 | .....                                       | 453.23                        |
| <i>Instruction</i>                          |                             |                        |   |                               |
| Elem. teachers' & principals, salaries      | 18,486.50                   | 22,900.00              | \$23,350.00                                 | 24,050.00                     |
| Books and other instr. aids, elem.          | 841.86                      | 700.00                 | .....                                       | 700.00                        |
| Scholars' supplies, elem. ....              | 1,054.28                    | 800.00                 | .....                                       | 1,100.00                      |
| Supplies and other exp., elem. ...          | 89.19                       | 300.00                 | .....                                       | 150.00                        |
| <i>Operation of School Plant</i>            |                             |                        |   |                               |
| Salaries of custodians, elem. ....          | 1,103.30                    | 1,100.00               | .....                                       | 1,250.00                      |
| Fuel or heat elem. ....                     | 518.00                      | 700.00                 | .....                                       | 1,100.00                      |
| Water, light, supplies & exp., elem.        | 1,173.76                    | 1,100.00               | .....                                       | 1,300.00                      |
| <i>Maintenance of School Plant</i>          |                             |                        |   |                               |
| Repairs and replacements, elem. ...         | 445.46                      | 400.00                 | .....                                       | 400.00                        |
| <i>Auxiliary Activities</i>                 |                             |                        |   |                               |
| Health supervision, elem. ....              | 943.80                      | 979.30                 | .....                                       | 1,006.30                      |
| Transportation, high .....                  | 56.50                       | 100.00                 | .....                                       | 100.00                        |
| Transportation, elem. ....                  | 7,200.00                    | 7,200.00               | .....                                       | 8,000.00                      |
| Tuition, high .....                         | 15,580.79                   | 19,950.00              | .....                                       | 27,468.00                     |
| Tuition, elem. ....                         | 1,100.00                    | 1,300.00               | .....                                       | 795.00                        |
| Special activities and special funds, elem. | 173.01                      | 100.00                 | .....                                       | 100.00                        |
| *School lunch and special milk, elem.       | 1,611.4                     | 1,600.00               | .....                                       | 1,600.00                      |
| <i>Fixed Charges</i>                        |                             |                        |   |                               |
| Retirement & Social sec., elem. ...         | 1,335.36                    | 1,650.00               | .....                                       | 2,100.00                      |
| Ins., treas. bonds & exp., elem. ...        | 342.23                      | 350.00                 | .....                                       | 250.00                        |
| TOTAL CURRENT EXPENSES..                    | \$54,248.15                 | \$63,490.06            | .....                                       | \$73,944.66                   |
| <i>Capital Outlay</i>                       |                             |                        |   |                               |
| Additions and improvements, elem.           | \$14.25                     | \$500.00               | .....                                       | \$300.00                      |
| New equipment, elementary ..                | 772.46                      | 800.00                 | .....                                       | 500.00                        |
| Payments into Capital Reserve Fund          | .....                       | .....                  | .....                                       | 1,000.00                      |
| TOTAL CAPITAL OUTLAY ....                   | \$786.71                    | \$1,300.00             | .....                                       | \$1,800.00                    |
| <i>Debt and Interest</i>                    |                             |                        |   |                               |
| Principal of debt .....                     | \$3,000.00                  | \$3,000.00             | .....                                       | \$3,000.00                    |
| Interest on debt .....                      | 1,137.50                    | 1,062.50               | .....                                       | 987.50                        |
| TOTAL DEBT AND INTEREST                     | \$4,137.50                  | \$4,062.50             | .....                                       | \$3,987.50                    |
| TOTAL EXPENDITURES OR SCH. APPROP. ....     | \$59,172.36                 | \$68,852.56            | .....                                       | \$79,732.16                   |

**Budget of the School District of Epsom — 1961-62 — Receipts**

| RECEIPTS  | Actual Receipts<br>1959-60 | Adopted Budget<br>1960-61 | Actual Receipts<br>July 1 to<br>Dec. 31, 1960 | School Board's<br>Budget<br>1961-62 |
|---|----------------------------|---------------------------|---|-------------------------------------|
| *Balance (actual or estimated) .....                                      | \$2,897.15                 | \$2,328.77                | .....   | .....                               |
| State Aid .....   | 9,194.08                   | 11,979.08                 | .....   | \$12,900.00                         |
| Federal Aid .....   | 1,011.40                   | 1,160.00                  | .....   | 1,150.00                            |
| Trust funds .....   | 316.04                     | .....                     | .....   | .....                               |
| High school tuition .....   | 776.00                     | .....                     | .....   | .....                               |
| Elementary school tuition .....   | 1,056.75                   | 1,900.00                  | .....   | 1,800.00                            |
| Gifts and Refunds .....   | 528.28                     | .....                     | .....   | .....                               |
| <b>TOTAL RECEIPTS OTHER THAN<br/>PROP. TAXES .....</b>                    | <b>\$15,779.70</b>         | <b>\$17,367.85</b>        | <b>.....</b>                                  | <b>\$15,850.00</b>                  |
| <br>District Assessment Raised or to be<br>Raised by Property Taxes ..... | <br>45,721.43              | <br>51,484.71             | <br>.....                                     | <br>63,882.16                       |
| <br><b>TOTAL APPROPRIATION VOTED<br/>BY SCHOOL DISTRICT .....</b>         | <br><b>\$61,501.13</b>     | <br><b>\$68,852.56</b>    | <br><b>.....</b>                              | <br><b>.....</b>                    |

\*Federal and District Funds

HERBERT R. SELDON  
HENRY L. STEVENS  
CLARENCE E. BARTLETT  
ROBERT E. CUTTER  
ROBERT BARTLETT  
MAURICE R. YEATON

RUSSELL S. YEATON  
HOWARD SATURLEY  
JOHN B. YEATON  
CHARLES HILDRETH  
JAMES M. STEELE

*Budget Committee*

REPORT OF THE SCHOOL BOARD  
For the Fiscal Year Ending June 30, 1960

|   |                    |
|---|--------------------|
| Received as per Treasurer's Report                | \$61,501.13        |
| <i>Payments</i>                                   |                    |
| Salaries of District Officers                     | \$565.00           |
| Superintendent's Excess Salary (local share)      | 459.28             |
| Tax for State-Wide Supervision                    | 442.00             |
| Salaries of Other Administrative Personnel        | 335.24             |
| Supplies and Expense of Administration            | 391.19             |
| Teachers Salaries                                 | 18,486.50          |
| Books and Other Instructional Aids                | 841.86             |
| Scholars Supplies                                 | 1,054.28           |
| Other Expense of Instruction                      | 89.19              |
| Janitor Service                                   | 1,103.30           |
| Fuel  | 518.00             |
| Water, Light, Supplies and Expenses               | 1,173.76           |
| Minor Repairs and Expenses                        | 445.46             |
| Health Supervision                                | 943.80             |
| Transportation of Pupils                          | 7,256.50           |
| High School and Academy Tuition                   | 15,580.79          |
| Elementary Tuition                                | 1,100.00           |
| School Lunch Program                              | 1,611.40           |
| Special Activities (\$92.40 reimbursed by pupils) | 173.01             |
| Retirement and Social Security                    | 1,335.36           |
| Insurance, Treasurer's Bond and Expenses          | 342.23             |
| Additions and Improvements                        | 14.25              |
| New Equipment                                     | 772.46             |
| Principal of Debt.                                | 3,000.00           |
| Interest on Debt                                  | 1,137.50           |
| <b>Total</b>                                      | <b>\$59,172.36</b> |
| Balance on hand June 30, 1960                     | 2,328.77           |
|   | <b>\$61,501.13</b> |



*Payments in Detail*

## Salaries of District Officers

|                     |          |          |
|---------------------|----------|----------|
| Virginia Bumford    | \$200.00 |          |
| Milton E. Borden    | 100.00   |          |
| Russell S. Yeaton   | 100.00   |          |
| Amy K. Bartlett     | 150.00   |          |
| Madeleine E. Yeaton | 15.00    |          |
|                     | <hr/>    | \$565.00 |

## Superintendent's Excess Salary

|                                       |        |
|---------------------------------------|--------|
| Harold B. Lester, Treas. Union No. 44 | 459.28 |
|---------------------------------------|--------|

## Tax for State-Wide Supervision

|                                   |        |
|-----------------------------------|--------|
| Treasurer, State of New Hampshire | 442.00 |
|-----------------------------------|--------|

## Salaries of Other Administrative Personnel

|                                    |        |        |
|------------------------------------|--------|--------|
| Harold B. Lester, Treas. Union No. |        |        |
| 44                                 | 285.24 |        |
| N. H. School Boards Association    | 10.00  |        |
| Robert E. Bartlett, Truant Officer | 40.00  |        |
|                                    | <hr/>  | 335.24 |

## Supplies and Expense of Administration

|                                |        |        |
|--------------------------------|--------|--------|
| Postmaster                     | 20.00  |        |
| New England Tel. and Tel. Co.  | 151.30 |        |
| Harold B. Lester, Treas. Union |        |        |
| No. 44                         | 203.05 |        |
| Brown and Saltmarsh            | 4.50   |        |
| Edson C. Eastman Co.           | 5.34   |        |
| The Education Digest           | 7.00   |        |
|                                | <hr/>  | 391.19 |

## Teachers' Salaries

|                           |          |
|---------------------------|----------|
| Paul W. Hanson, Principal | 3,800.00 |
| Ethel F. Murch            | 3,700.00 |
| Sally A. Low              | 3,841.50 |
| Bernice F. Omand          | 3,500.00 |
| Aphrodite Papazoglou      | 3,500.00 |
| Barbara A. Smith          | 80.00    |
| Elsie Fife                | 25.00    |

|                   |       |           |
|-------------------|-------|-----------|
| Liza Batchelder   | 20.00 |           |
| Mrs. George Reese | 20.00 |           |
|                   |       | 18,486.50 |

## Books and Other Instructional Aids

|                                  |        |        |
|----------------------------------|--------|--------|
| Best in Children Books           | 11.90  |        |
| F. E. Compton and Co.            | 5.95   |        |
| American Book Co.                | 12.06  |        |
| Science Research Association     | 57.93  |        |
| National Education Association   | 2.21   |        |
| World Book Co.                   | 116.95 |        |
| Cascade School Supplies          | 60.83  |        |
| Handy Folio Music Co.            | 24.50  |        |
| Houghton, Mifflin Co.            | 209.75 |        |
| Ginn and Company                 | 43.96  |        |
| University of New Hampshire T.V. | 41.00  |        |
| Educators Progress Service       | 6.00   |        |
| Film-Strip of the Month          | 60.00  |        |
| Science Service                  | 5.00   |        |
| Martin Murray Corp.              | 48.86  |        |
| Scott Foresman and Company       | 29.11  |        |
| Lyons and Carnahan               | 60.49  |        |
| Library Publishers Inc.          | 26.08  |        |
| Laidlaw Bros., Inc.              | 19.28  |        |
|                                  |        | 841.86 |

## Scholars' Supplies

|                                 |        |
|---------------------------------|--------|
| Milton Bradley Co.              | 383.61 |
| J. L. Hammett Co.               | 300.10 |
| Lyons and Carnahan              | 3.85   |
| American Book Co.               | 4.85   |
| The Farmington News             | 29.50  |
| World Book Co.                  | 56.34  |
| Houghton Mifflin Co.            | 94.85  |
| Science Research Association    | 7.48   |
| American Education Publications | 94.25  |
| Laidlaw Bros., Inc.             | 55.86  |
| Edson C. Eastman Co.            | 1.59   |

|   |         |                 |
|---|---------|-----------------|
| Test Service and Advisement             | 16.15   |                 |
| Mainco Trading Co.                      | 5.85    |                 |
|   |         | <u>1,054.28</u> |
| Other Expense of Instruction            |         |                 |
| Mainco Trading Co.                      | 3.56    |                 |
| Paul W. Hanson                          | 34.25   |                 |
| Edson C. Eastman Co.                    | 12.00   |                 |
| W. A. Stackpole Motor Trans.            | 2.70    |                 |
| Milton Bradley Co.                      | 13.00   |                 |
| N. H. State Library                     | 10.00   |                 |
| J. L. Hammett Co.                       | 9.93    |                 |
| Edwin H. Quimby Co.                     | 2.25    |                 |
| Sally Low                               | 1.50    |                 |
|   |         | <u>89.19</u>    |
| Janitor Service                         |         |                 |
| Blanche Batchelder                      |         | \$1,103.30      |
| Fuel                                    |         |                 |
| Hillsgrove Oil Co.                      |         | \$518.00        |
| Water, Light Supplies and Expense       |         |                 |
| Ralph S. Carr, Treas. Water<br>Precinct | \$64.00 |                 |
| Industrial Supply Co.                   | 12.72   |                 |
| Huckins Oil Co.                         | 6.00    |                 |
| C. M. Rice Co.                          | 20.70   |                 |
| T. B. Tupper                            | 52.35   |                 |
| Beanstalk Gen'l Store                   | 2.40    |                 |
| Gossville Gen'l Store                   | 3.00    |                 |
| Kenneth E. Stockman                     | 16.40   |                 |
| Masury Young Co.                        | 11.65   |                 |
| J. I. Holcomb Mfg. Co.                  | 23.00   |                 |
| Meredith Labs, Inc.                     | 5.78    |                 |
| Payson Supply Co.                       | 25.85   |                 |
| Crafts Gas and Electric App. Co.        | 61.80   |                 |
| West Chemical Co.                       | 60.20   |                 |
| Bruce Bumford                           | 26.00   |                 |
| Concord Electric Co.                    | 781.91  |                 |
|   |         | <u>1,173.76</u> |

## Minor Repairs and Expense

|                              |        |        |
|------------------------------|--------|--------|
| Fred Knight                  | 257.82 |        |
| Johns and Johns; Contractors | 113.54 |        |
| Kenneth E. Stockman          | 2.55   |        |
| Arthur L. Copp               | 23.50  |        |
| Hillsgrove Oil Co.           | 48.05  |        |
|                              | <hr/>  | 445.46 |

## Health Supervision

|                                 |          |        |
|---------------------------------|----------|--------|
| Frances L. Harvey, School Nurse | \$920.80 |        |
| Maico Hearing Service           | 8.00     |        |
| Robert P. Billings              | 15.00    |        |
|                                 | <hr/>    | 943.80 |

## Transportation

|                   |          |          |
|-------------------|----------|----------|
| Myrna M. Bartlett | 6,856.50 |          |
| Samuel W. Marston | 400.00   |          |
|                   | <hr/>    | 7,256.50 |

## Tuition

|                               |             |           |
|-------------------------------|-------------|-----------|
| Pembroke Academy              | \$11,953.75 |           |
| Coe-Brown Northwood Academy   | 776.00      |           |
| Concord Union School Dist.    | 1,831.04    |           |
| Pittsfield School Dist. High  | 1,020.00    |           |
| Pittsfield School Dist. Elem. | 1,100.00    |           |
|                               | <hr/>       | 16,680.79 |

## School Lunch Program

|                     |  |          |
|---------------------|--|----------|
| Helen H. Hurd, Agt. |  | 1,611.40 |
|---------------------|--|----------|

## Special Activities

|                       |        |        |
|-----------------------|--------|--------|
| Knoll Crest Gardens   | \$8.50 |        |
| Dunn's Sport Shop     | 3.80   |        |
| Sears and Roebuck Co. | 28.31  |        |
| Rand's Radio and TV   | 9.00   |        |
| Collins Store         | 6.00   |        |
| Paul W. Hanson        | 25.00  |        |
| Capitol Transit       | 92.40  |        |
|                       | <hr/>  | 173.01 |

## Retirement and Social Security

Harold Lester, Treas.

Union No. 44 \$34.13

Internal Revenue Service 1.66

Treas. State of New Hampshire 339.58

New Hampshire Teachers

Retirement System 959.99

---

 1,335.36

## Insurance, Treasurer's Bond and Expense

Jackman and Lang \$5.00

Internal Revenue Service 41.84

Henry L. Stevens, Agt. 290.07

Treasurer, State of New Hampshire 5.32

---

 342.23

## Additions and Improvements

Treasurer, State of New Hampshire 14.25

## New Equipment

W. H. Davenhall and Sons 5.60

Paris Mfg. Co. 78.36

Cascade School Supplies 188.50

A. H. Rice Co. 500.00

---

 772.46

Principal of Debt \$3,000.00

Interest on Debt \$1,137.50

SALARY OF SUPERINTENDENT  
1959-1960

(Footnote to School Board's Financial  
Report for 1959-60)

Chapter 243, Section 5, New Hampshire Laws of 1953

| <i>School District</i>                  | <i>(Local Share)</i>                      | <i>Amount</i>                             |
|---|---|---|
| Barrington                              | 11.45%                                    | \$543.84                                  |
| Epsom                                   | 9.67                                      | 459.28                                    |
| Farmington                              | 35.63                                     | 1,692.22                                  |
| Milton                                  | 16.19                                     | 769.25                                    |
| Northwood                               | 12.24                                     | 581.41                                    |
| Nottingham                              | 7.81                                      | 371.15                                    |
| Strafford                               | 7.01                                      | 332.85                                    |
|   | <hr style="width: 50%; margin: 0 auto;"/> |   |
|   | 100.00%                                   | \$4,750.00                                |
| State of New Hampshire (Per Capita Tax) |   | 3,250.00                                  |
|   |   | <hr style="width: 50%; margin: 0 auto;"/> |
|   |   | \$8,000.00                                |

EPSOM SCHOOL DISTRICT  
TREASURER'S ANNUAL REPORT

July 1, 1959 — June 30, 1960

|                              |             |
|------------------------------|-------------|
| Cash on hand July 1, 1959    | \$2,897.15  |
| Receipts:                    |             |
| Appropriation                | 45,721.43   |
| School Lunch Program         | 1,011.40    |
| State Building Aid           | 900.00      |
| State Foundation Aid         | 8,294.08    |
| Tuition                      | 1,832.75    |
| All other sources            | 844.32      |
|                              | \$61,501.13 |
| Total available              |             |
| Less School Orders paid      | \$59,172.36 |
|                              | \$2,328.77  |
| Balance on hand July 1, 1960 |             |

CERTIFICATE OF THE AUDITOR

I have examined and certified correct the books, vouchers, bank statement and other records of the Treasurer of the school district of Epsom, for the fiscal year ending June 30, 1960.

HOWARD S. ALLEN,  
*Auditor*

## REPORT OF SUPERINTENDENT OF SCHOOLS

*To the School Board and Citizens of Epsom:*

The Epsom Elementary School was organized in September, 1960, as follows:

| <i>Grade</i>     | <i>Teacher</i>             | <i>Pupils</i> |
|------------------|----------------------------|---------------|
| 1                | Mrs. Sally Low             | 30            |
| 2                | Mrs. Elsie Fife            | 27            |
| 3                | Mrs. Ethel Murch           | 25            |
| 4&5              | Miss Aphrodite Papazoglou  | 26            |
| 5&6              | Mrs. Bernice Omand         | 34            |
| 7&8              | Mr. Paul Hanson, Principal | 33            |
| Total elementary |                            | 175           |

Othe staff members include the following:

|                      |                              |
|----------------------|------------------------------|
| School Nurse-Teacher | Mrs. Frances L. Harvey, R.N. |
| Custodian            | Mrs. Blanche Batchelder      |

Epsom district tuition pupils attending high schools and approved Public Academies, as follows:

| Dist. or Public Acad.      | Grade |    |    |    | Total | Tuition Rates |
|----------------------------|-------|----|----|----|-------|---------------|
| Where Students Attend      | 9     | 10 | 11 | 12 |       |               |
| Pembroke Academy           | 19    | 13 | 6  | 6  | 44    | \$395.00      |
| Concord High               | 2     |    | 2  | 1  | 5     | 415.00        |
| Pittsfield High            |       |    | 2  | 1  | 3     | 360.00        |
| Pittsfield Elem. (1 — 8) 5 |       |    |    |    | 5     | 240.00        |
| Coe-Brown Acad.            |       |    | 1  |    | 1     | 399.00        |
| Total tuition pupils       | 5     | 21 | 13 | 11 | 8     | 58            |

Each year it is necessary to reiterate the need to keep our well qualified teachers in our system, consequently, it is necessary to increase teachers' salaries to retain them and to meet the competition of surrounding communities. Epsom is fortunate in having the caliber teaching staff which is now enjoyed.

Mrs. Blanche Batchelder, custodian, continues to keep your building in excellent condition.



You would be proud to enter your school and observe the efficiency employed by the staff in their teaching methods and programs. This caliber of teaching is more necessary than ever before for adequate student preparation to meet the needs of today. To become more intimately acquainted with the program in your school, you are encouraged to read Principal Hanson's report and to visit the school.

The Epsom pupils continue to enjoy the enrichment program in music, science, mathematics and social studies made available through WWNH Channel 11 Educational TV.

The education of our children and the financial support of our schools is largely the responsibility of the local community, therefore, your school board and superintendent are making every effort to hold the line. However, increased cost of scholar supplies, the demand for higher salaries by teachers, higher tuition rates and increased enrollments makes our position a difficult one.

The following data of Supervisory Union No. 44, which includes your community, will be of interest to you:

| TEACHERS' SALARIES       |                   |        |             |        |        |        |
|--------------------------|-------------------|--------|-------------|--------|--------|--------|
| SUPERVISORY UNION No. 44 |                   |        |             |        |        |        |
| 1960-61                  |                   |        |             |        |        |        |
| Town                     | Elementary        |        |             | High   |        |        |
|                          | Low               | Median | High        | Low    | Median | High   |
| Barrington               | \$3200            | \$3700 | \$4000      |        |        |        |
| Epsom                    | 3500              | 3800   | 4300        |        |        |        |
| Farmington               | 3500              | 4000   | 5200        | \$3800 | \$3800 | \$4400 |
| Milton                   | 3800              | 4000   | 4200        | 3800   | 4000   | 4500   |
| Northwood                | 3800              | 3800   | 3800        |        |        |        |
| Nottingham               | 3600              | 3800   | 4500        |        |        |        |
| Strafford                | 3500              | 3500   | 4000        |        |        |        |
| N.H. Average             | Elementary \$4411 |        | High \$4754 |        |        |        |

CURRENT COST PER PUPIL  
TRANSPORTATION EXCLUDED

| <i>Town</i>  | <i>Elementary</i> | <i>High School</i> |
|--------------|-------------------|--------------------|
| Barrington   | \$240.45          | \$375.00           |
| Epsom        | 175.98            | 392.00             |
| Farmington   | 205.34            | 283.66             |
| Milton       | 254.20            | 402.43             |
| Northwood    | 195.44            | 374.00             |
| Nottingham   | 236.97            | 378.00             |
| Strafford    | 217.72            | 378.00             |
| N.H. Average | 262.00            | 399.00             |

In conclusion, may I again say that during my five and one-half years as your superintendent, many changes have occurred. Because of these changes I am all the more appreciative of the constant cooperation given me by the school board, citizens, teachers, and students.

Respectfully submitted,

RAMON MARTINEAU,  
*Superintendent of Schools*

REPORT OF THE PRINCIPAL OF  
EPSOM CENTRAL SCHOOL

In order to procure a good elementary school education it is necessary to have clearly defined goals at that level. We have those goals constantly in mind at our school and strive to meet them. We are not educating society, we are not using as our immediate goal the turning out of model citizens. These will come, to a large extent, with the finished product, as an end result of our immediate goals which are to instill upon the child the tools with which he may not only cope, but make a positive contribution to an ever changing society. Progress comes to a society only to the extent that

it produces members who are able to inspire that progress.

The most important tool to be obtained in the elementary school is the ability to read and comprehend the material read. To meet this end we are in the second year of conducting a special remedial reading class to aid those pupils who have progressed more slowly in reading ability than those of their respective age and grade level. This class is being conducted at no additional expense to the taxpayers, in that two of our regular staff members, Mrs. Low and Miss Papazoglou have taken this added responsibility upon themselves and are doing a commendable job with it.

Along with the academic courses and all branches stemming from them in each respective grade, we are proud to have a number of extra curricular activities for the benefit of the students who are interested in making use of their free time. One of the more successful activities of this type is the school newspaper, "The Epsom Central Monthly," a paper which has always been of interest to both students and parents. This activity is under the very capable supervision of Mrs. Omand, who spends a great deal of her own time on its layout and composition as well as its circulation problems. This activity is self-supporting and free from extreme censorship.

We are in our second year of affiliation with Channel 11 from the University of New Hampshire and are making use of the science, music, New Hampshire history, and career information courses via television. We also have a French club which uses the same facilities for part of its instruction. These programs are very well prepared and are of great value to the students in rounding out their program of studies. Some of these TV classes require upwards of thirty hours to prepare. What teacher could possibly spend that much time in the preparation of a half hour class?

The science lab is also in its second year of use and remains an invaluable aid in the teaching of scientific

principles in the Junior high department. Most of the students of these grades are able to prepare lab reports that would make many high school students envious.

The 16mm. projector, purchased new last year, is a welcome addition to our audio-visual aids equipment. The films that we are able to acquire free of charge through the courtesy of the Bell Telephone Co. have given the students a new look at the fields of literature, science, safety, courtesy and the biographies of great men. On one occasion this year the newspaper staff made available to the students a film of the life of Dr. Albert Sweitzer. This was appreciated by all who viewed it.

One of the most important projects ever undertaken by the students of Epsom Central School was started this year. That is the purchase of books for the new school library. I am proud to make public the fact that every book purchased for this library has been with money earned by the students of the school by sales of magazine subscriptions, a bean supper by the students, cookie sales, student auctions and student donations. The newspaper has also contributed books from money earned through the sales of their monthly editions.

Members of the staff at Epsom Central School have taken positive steps in the past year to improve their professional standing by taking courses at the University of New Hampshire. Taking a program of graduate study were Mrs. Low, Miss Papazoglou, Mrs. Fife and myself. We, as teachers, recognize that in order to be more effective in our profession, we must continue to grow professionally and keep abreast of the latest developments in the field of education.

In my two years as Principal at Epsom Central, I have witnessed very important steps of progress. I have great respect for the present staff and feel fortunate and proud to have worked with them.

Respectfully submitted,

PAUL W. HANSON,  
*Principal*

## GRADUATING CLASS OF 1960

|                 |                  |
|-----------------|------------------|
| Douglas Cass    | Evelyn Seeley    |
| Leon Comeau     | Melvin Severance |
| Barbara Cutter  | Marcia Stockman  |
| Philip Downing  | Norah Taft       |
| Clyde Gauthier  | Janet Warren     |
| Eugene Gauthier | Neal Wells       |
| David Krenn     | Robert Wilcox    |
| Elmer Palmer    | Gloria Yeaton    |
| Kevin Reeves    | Herbert Yeaton   |
| Timothy Reid    | Nancy Yeaton     |
| James Saturley  | Stephen Yeaton   |

REPORT OF THE SCHOOL NURSE

---

*To the Superintendent of Schools:*

The following is the report for the year ending December 31, 1960 for the Schools of Barrington, Epsom, Northwood, Nottingham and Strafford.

There were 856 children inspected during the year for height, weight, teeth, tonsils, and eyes. Of these 96 were done at the Pre-school Clinics in May.

41 cases of dental cavities were reported, 13 of enlarged tonsils and 16 of defective vision. The parents have been most cooperative in having these children checked by their family physicians and dentists and in correcting them according to their advice.

4 children obtained glasses through the State Sight Conservation program and there are 2 children attending Speech Correction Classes at Portsmouth Rehabilitation Center.

During the year 73 home visits were made.

May I extend my appreciation for the fine cooperation of the Superintendent, Board Members, Teachers and Parents who have all helped make the past year pleasant, and, I hope, successful.

Respectfully submitted,

FRANCES L. HARVEY, R.N.,  
*School Nurse*

SCHOOL CALENDAR FOR SUPERVISORY  
UNION No. 44, 1961-62

| <i>School Sessions</i>                           | <i>No. of Days</i> |
|--|--------------------|
| 1. Fall Term<br>Start Sept. 6, closes Dec. 20    | 73                 |
| 2. Winter Term<br>Start Jan. 2, closes Feb. 16   | 24                 |
| 3. Spring Term<br>Start Feb. 26, closes April 20 | 40                 |
| 4. Last Term<br>Start Apr. 30, closes June 21    | 38                 |
| Total  | 185                |

*Holidays and Special Events*

Sept. 5 — Teachers' Meeting  
Oct. 20 — Teachers' Convention  
Nov. 23-24 — Thanksgiving  
May 30 — Memorial Day

This Calendar is subject to changes authorized by your School Board, State Department of Education, or when school is called off because of dangerous storms and emergencies. The *minimum legal requirement* is 180 days. Time lost will be made up, if necessary, to meet this requirement.

*"No-School" notification will be broadcast from radio stations WKXL and WGIR.*

SCHOOL LUNCH PROGRAM  
Epsom School

---

Cash on hand July 1, 1959 \$164.09

*Receipts*

Lunch Sales, Children \$2,941.79

Lunch Sales, Adults 65.50

---

\$3,007.29

Reimbursements 1,011.40

District Appropriation 600.00

Misc. Cash 0.00

---

Total receipts \$4,618.69

---

Available Total \$4,782.78

*Expenditures*

Food \$3,189.66

Labor 1,250.00

All Other 98.80

---

Total Expenditures \$4,538.46

---

Actual Cash Balance as of July 1, 1960 244.32

Estimated Value of Food on Hand  
as of July 1, 1960 \$100.00

HELEN H. HURD,  
*Agent*



Births Registered in the Town of Epsom, for the Year Ending December 31, 1960

| Date of Birth | Place of Birth  | Name of Child (if any) | Sex | Living or Stillborn | No. of Child | Color | Name of Father         | Maiden Name of Mother | Color | Residence of Parents | Occupation of Father | Birthplace of Father    | Birthplace of Mother |
|---------------|-----------------|------------------------|-----|---------------------|--------------|-------|------------------------|-----------------------|-------|----------------------|----------------------|-------------------------|----------------------|
| 1959 Aug. 28  | Hempst'd, N. Y. | Robert D. Cass         | M   | L                   | 1            | W     | David A. Cass          | Margaret P. O'Connor  | Epsom | U. S. Air Force      | Pittsfield           | E. Meadow, L. I., N. Y. |                      |
| 1960 Jan. 13  | Concord         | Benjamin A. Bassett    | M   | L                   | 2            | W     | Richard J. Bassett     | Beverly J. Treloar    | Epsom | Farmer               | Sandown              | Concord                 |                      |
| Jan. 20       | Concord         | Kathryn J. Jackson     | F   | L                   | 2            | W     | Paul G. Jackson        | Charlotte M. Anderson | Epsom | Trucker              | McThuen, Mass.       | Orange, Mass.           |                      |
| Jan. 25       | Concord         | Dale R. Quimby         | M   | L                   | 3            | W     | Frank A. Quimby, Jr.   | Ruth E. Mason         | Epsom | Installation Man     | Concord              | Pittsfield              |                      |
| Mar. 19       | Concord         | Larry M. Preve         | M   | L                   | 4            | W     | Alfred J. Preve        | Barbara A. Towle      | Epsom | Jr. Mechanic         | Penacook             | Concord                 |                      |
| Mar. 19       | Concord         | Joseph A. Chateaneuf   | M   | L                   | 1            | W     | N. A. Chateaneuf       | Rachel M. Nunn        | Epsom | Lumberman            | Concord              | Barnet, Vt.             |                      |
| Apr. 8        | Concord         | Diane L. Barton        | F   | L                   | 1            | W     | David A. Barton        | Natalie-Ann Keardon   | Epsom | Rt. Salesman         | Concord              | Concord                 |                      |
| Apr. 10       | Concord         | Connie J. Miner        | F   | L                   | 2            | W     | Robert E. Miner        | Beverly J. Osgood     | Epsom | Mechanic             | St. Johnsbury, Vt.   | Wakefield, Mass.        |                      |
| Apr. 25       | Concord         | Rebecca M. Sword       | F   | L                   | 1            | W     | Walter P. Sword        | Libby J. Lewis        | Epsom | Truck Driver         | Boston, Mass.        | Washington, N. C.       |                      |
| June 2        | Concord         | Sandra D. Briggs       | F   | L                   | 1            | W     | Ronald A. Briggs       | Barbara E. Seldin     | Epsom | Truck Driver         | Manchester           | Alton                   |                      |
| June 5        | Manchester      | Wanda A. Baker         | F   | L                   | 1            | W     | Leonard C. Baker       | Sandra E. Davis       | Epsom | Anc'r. Store, Oil    | Concord              | Manchester              |                      |
| June 28       | Concord         | Joseph H. Saturley     | M   | L                   | 5            | W     | Howard C. Saturley     | Geraldine R. Fowler   | Epsom | Elect. Technician    | Pembroke             | Concord                 |                      |
| Aug. 31       | Concord         | Douglas E. Smith       | M   | L                   | 2            | W     | Henry M. Smith         | Barbara A. Mosher     | Epsom | Teacher              | Clifton, N. J.       | E. Providence, R. I.    |                      |
| Sept. 1       | Concord         | Susan B. Yeaton        | F   | L                   | 2            | W     | Norman D. Yeaton       | Nancy M. Parker       | Epsom | U. S. A. F.          | Concord              | E. Longm'w, Ms.         |                      |
| Sept. 5       | Kit'y, Me.      | Mark A. Drosky         | M   | L                   | 2            | W     | Donald T. Drosky       | Carol A. Horne        | Epsom | Underwriter          | Windber, Penna.      | Concord                 |                      |
| Sept. 9       | Concord         | Lori A. LaFleur        | F   | L                   | 3            | W     | Wayne A. LaFleur       | Janice M. Poisson     | Epsom | Truck Driver         | Concord              | Concord                 |                      |
| Oct. 10       | Concord         | Sylvia J. Pero         | F   | L                   | 3            | W     | Louis J. Pero          | Sylvia A. Heath       | Epsom | Warner               | Concord              | Pittsfield              |                      |
| Oct. 12       | Concord         | Linda S. Palmer        | F   | L                   | 3            | W     | Robert C. Palmer, Sr.  | Jacqueline L. Hadley  | Epsom | Crane Operator       | Auburn               | Manchester              |                      |
| Oct. 25       | Concord         | Caroline E. Wheeler    | F   | L                   | 5            | W     | Don N. Wheeler         | Pauline E. Barton     | Epsom | Craftsman            | Epsom                | Loudon                  |                      |
| Nov. 15       | Concord         | Patricia A. Yeaton     | F   | L                   | 2            | W     | David H. Yeaton        | Arlene B. Morse       | Epsom | Engineer             | Pittsfield           | Springfield, Vt.        |                      |
| Nov. 23       | Concord         | Kenneth H. Little, Jr. | M   | L                   | 2            | W     | Kenneth H. Little, Sr. | Elaine M. Higgins     | Epsom | Professional Engr.   | Beverly, Mass.       | Taunton, Mass.          |                      |
| 1939 May 18   | Pittsfield      | Joyce A. Yeaton        | F   | L                   | 4            | W     | Herbert D. Yeaton      | Nellie B. Magoon      | Epsom | Truck Driver         | Northwood            | W. Corinth, Vt.         |                      |
| 1884 May 6    | Epsom           | Alice L. White         | F   | L                   |              | W     | John F. White          | Susan C. Woodman      | Epsom |                      | Epsom                | Alexandria              |                      |

I hereby certify that the above return is correct, according to the best of my knowledge and belief.  
HAZEL P. STEELE, Town Clerk

## Marriages Registered in the Town of Epsom, for the Year Ending December 31, 1960

| Date of Marriage | Place of Marriage | Name and Surname of Groom and Bride      | Residence of each at time of Marriage |                | Age  | Color | Occupation of Groom and Bride | Place of Birth of Each | Names of Parents                          | Birthplace of Parents              | Sib.-Wid.-Div. | Name, Residence and official station of persons by whom married |
|------------------|-------------------|--|---------------------------------------|----------------|------|-------|-------------------------------|------------------------|---|------------------------------------|----------------|---|
|                  |                   |  | Epsom                                 | Chichester     |      |       |                               |                        |   |                                    |                |   |
| 1960<br>Jan. 30  | Chichester        | Ivan T. Stevens<br>Beverly A. Quimby     | Epsom                                 | Chichester     | 24 W | W     | Construction                  | Pittsfield             | Grovert T. Stevens<br>Hilda F. Maloon     | Epsom<br>Deerfield                 | S              | Bruce E. Berry<br>Chichester<br>Elder, Meth. Church             |
| Feb. 13          | Epsom             | Rich'd N. Brockelbank<br>Frances T. Beck | Ipswich, Mass.                        | Ipswich, Mass. | 26 W | W     | Bulldozer Opr.                | Ipswich, Mass.         | Mary G. Runnells<br>Ralph Brockelbank     | Chichester<br>Ipswich, Mass.       | S              | Henry Dowst, Jr.<br>Epsom<br>Justice of the Peace               |
| Apr. 22          | Pittsfield        | Donald S. Monroe<br>Patricia A. Brown    | Epsom                                 | Epsom          | 39 W | W     | Laborer                       | Coventry, Vt.          | Bertha Lowe<br>Valentine Benjamin         | Ipswich, Mass.<br>St. George, Can. | S              | Rev. Arlington E. Wry<br>Pittsfield<br>Ordained Clergyman       |
| Apr. 23          | Pittsfield        | Robert S. Yeaton<br>Beulah T. Grierson   | Barnstead                             | Epsom          | 31 W | W     | Mechanic                      | Epsom                  | Norman S. Munroe<br>Mary H. Brown         | Epsom<br>Somerville, Mass.         | S              | Rev. Arlington E. Wry<br>Pittsfield<br>Ordained Clergyman       |
| Apr. 30          | Penacook          | Robert W. Preve<br>Lynne I. Nielsen      | Epsom                                 | Pittsfield     | 19 W | W     | Belt Inspector                | Pittsfield             | Philip W. Brown<br>Marjorie E. Crossett   | Somerville, Mass.<br>Barnstead     | S              | Rev. Arlington E. Wry<br>Pittsfield<br>Ordained Clergyman       |
| May 21           | Epsom             | Richard G. LaClair<br>Phylis M. Yeaton   | Epsom                                 | Epsom          | 32 W | W     | Farmer                        | Concord                | Russell S. Yeaton<br>Anna E. Petersen     | Epsom<br>Brooklyn, N. Y.           | 1              | Oliver C. Northcott<br>Penacook<br>Clergyman                    |
| May 28           | Somersworth       | Roger W. Witham<br>Lorette Tanguay       | Epsom                                 | Somersworth    | 29 W | W     | Housewife                     | Pittsfield             | Howard A. Thorpe, Sr.<br>Florence I. Hill | Pittsfield<br>Gilmanton I. W.      | 2              | Rev. H. Franklin Parker<br>Chichester<br>Clergyman              |
|                  |                   |  | Boscawen                              | Epsom          | 19 W | W     | U. S. A. F.                   | Concord                | Wilfred E. Preve<br>Rena M. Benoit        | Manchester<br>Littleton            | S              |   |
|                  |                   |  | Epsom                                 | Epsom          | 18 W | W     | Assembly Wkr.                 | Concord                | George H. Nielsen<br>Evelyn E. Supry      | Hartford, Conn.<br>Concord         | S              |   |
|                  |                   |  | Epsom                                 | Epsom          | 28 W | W     | Laborer                       | Claremont              | Leon R. LaClair<br>Frances A. Chandler    | Unity<br>Hopkinton                 | 1              |   |
|                  |                   |  | Epsom                                 | Epsom          | 32 W | W     | Housewife                     | Epsom                  | John P. Yeaton<br>Jessie A. Keene         | Northwood<br>Temple                | 2              |   |
|                  |                   |  | Epsom                                 | Epsom          | 22 W | W     | Shoe Cutter                   | Saco, Me.              | Lorenzo D. Witham<br>Rose M. Paris        | Northwood<br>Wilders, Vt.          | S              | Rev. Leo Lefebvre<br>Somersworth<br>Rom. Cath. Priest           |
|                  |                   |  | Somersworth                           | Somersworth    | 25 W | W     | Payroll Clcrk                 | Manchester             | Arthur Tanguay<br>Delima Fortier          | Massachusetts<br>New Hampshire     | 1              |   |

|         |                  |                   |                  |      |               |                   |                       |                     |                         |
|---------|------------------|-------------------|------------------|------|---------------|-------------------|-----------------------|---------------------|-------------------------|
| June 15 | Candia           | John A. Eddington | Epsom            | 20 W | Chainer       | Salem, Mass.      | Walter F. Eddington   | Winthrop, Mass.     | George E. Seavey        |
| June 18 | Chichester       | Mabel E. Palmer   | Epsom            | 17 W | Student       | Epsom             | Frederick M. Palmer   | Winthrop, Mass.     | Candia                  |
| May 28  | Concord          | Stafford S. Piper | Northwood        | 19 W | Student       | Manchester        | Lilla M. Heath        | Auburn              | Justice of the Peace    |
| Aug. 13 | Chichester       | Janice C. Nutter  | Epsom            | 19 W | Secretary     | Concord           | Stafford L. Piper     | Braintree, Vt.      | Rev. H. Franklin Parker |
| Sept. 3 | Concord          | Francis E. Girard | Epsom            | 22 W | Ins. Salesman | Concord           | Doris I. Scott        | Lynn, Mass.         | Chichester              |
| Oct. 23 | Pittsburg        | Barbara F. Ward   | Epsom            | 18 W | Secretary     | Concord           | Clyde Nutter          | Parsonsville, Me.   | Clergyman               |
| Dec. 21 | Fitchburg, Mass. | Charles E. Butler | Epsom            | 40 W | Carpenter     | Leominster, Mass. | Dorothy E. Cate       | Manchester          | Rev. Richard O. Boner   |
|         |                  | Claire J. Cofran  | Epsom            | 35 W | At Home       | Brockton, Mass.   | Henry A. Girard       | Allenstown          | Concord                 |
|         |                  | Walter C. Chase   | Epsom            | 27 W | Elect. Tech.  | Concord           | Beatrice J. Lavalle   | Pembroke            | Catholic Priest         |
|         |                  | Theresa C. Brochu | Concord          | 29 W | Secretary     | Concord           | Fred C. Ward          | East Sullivan       | Rev. H. Franklin Parker |
|         |                  | William E. Clark  | Epsom            | 33 W | Shovel Opr.   | Pittsfield        | Dorris M. Tilton      | Hopkinton           | Chichester              |
|         |                  | Ella A. Yeaton    | Concord          | 34 W | Housewife     | Danbury           | Fred Butler           | Sherburne, Mass.    | Clergyman               |
|         |                  | Richard J. Smith  | Fitchburg, Mass. | 21 W | Paper Maker   | Massachusetts     | Susan M. Harrison     | Manchester, Conn.   | Rev. Florent Bilodeau   |
|         |                  | Amy L. Langlitz   | Epsom            | 19 W | Student Nurse | New Hampshire     | Edwin Jaquith         | Boston, Mass.       | Concord                 |
|         |                  |                   |                  |      |               |                   | Doris F. Phillips     | Liverpool, Eng.     | Rom. Cath. Priest       |
|         |                  |                   |                  |      |               |                   | Walter B. Chase       | Brooklyn, N. Y.     | Rev. Wesley R. Bermer   |
|         |                  |                   |                  |      |               |                   | Harriet Andrews       | New Boston          | Pittsburg               |
|         |                  |                   |                  |      |               |                   | Henry J. Brochu       | Concord             | Meth. Min. of Gospel    |
|         |                  |                   |                  |      |               |                   | Lucia Brochu          | Quebec, Can.        | LaBoscus                |
|         |                  |                   |                  |      |               |                   | Carroll P. Clark      | Pittsfield          |                         |
|         |                  |                   |                  |      |               |                   | Viola Stockbridge     | Gilmanton           |                         |
|         |                  |                   |                  |      |               |                   | Albert Whittemore     | Willmot             |                         |
|         |                  |                   |                  |      |               |                   | Lucy Evans            | Alexandria          |                         |
|         |                  |                   |                  |      |               |                   | Philip J. Smith       |                     |                         |
|         |                  |                   |                  |      |               |                   | Jeanette L. Chalifoax | New Rochelle, N. Y. |                         |
|         |                  |                   |                  |      |               |                   | Louis Langlitz        | Marlboro, Mass.     |                         |
|         |                  |                   |                  |      |               |                   | Marianna O. Stone     |                     |                         |

I hereby certify that the above return is correct, according to the best of my knowledge and belief.

HAZEL P. STEELE, Town Clerk

Deaths Registered in the Town of Epsom, for the Year Ending December 31, 1960

| Date     | Place of Death | Name and Surname of the Deceased | Age   |        |      | Place of Birth   | Sex & Cond.  |       |      | Occupation         | Place of Burial |                    | Name of Father       | Maiden Name of Mother |
|----------|----------------|----------------------------------|-------|--------|------|------------------|--------------|-------|------|--------------------|-----------------|--------------------|----------------------|-----------------------|
|          |                |                                  | Years | Months | Days |                  | Male, Female | Color | Mar. |                    | Cemetery        | Town               |                      |                       |
| 1960     |                |                                  |       |        |      |                  |              |       |      |                    |                 |                    |                      |                       |
| Jan. 3   | Allenstown     | Ernestine L. Stewart             | 82    |        |      | Epsom            | F            | W     | W    | Housewife          | Short Falls     | Lucien Heath       | Adeltha Hoyt         |                       |
| Jan. 10  | Boscawen       | Charles M. Steele                | 87    |        |      | Epsom            | M            | W     | W    | Farmer             | McClary         | Charles A. Steele  | Hannah P. Cilley     |                       |
| Feb. 14  | Epsom          | John C. Brown                    | 89    |        |      | Epsom            | M            | W     | W    | Painter            | McClary         | Robert C. Brown    | Ann S. Babb          |                       |
| Feb. 23  | Concord        | Flora Noyes Fife                 | 54    |        |      | Deerfield        | F            | W     | M    | Housewife          | New Rye         | Charles Noyes      | Sylvia Moulton       |                       |
| Mar. 10  | Boscawen       | Willie Clark Rose                | 88    |        |      | Pembroke         | M            | W     | W    | Carp'n & Pap. Hgr. | Head            | Clark Rose         | Mary A. Bartlett     |                       |
| May 10   | Keene          | Aaron Osborn                     | 77    |        |      | Kingswood, Eng.  | M            | W     | M    | Farmer             | McClary         | William Osborne    | Mercy Jay            |                       |
| July 3   | Concord        | John Clifton Fife                | 54    |        |      | Watertown, Mass. | M            | W     | M    | Chicken Farmer     | New Rye         | Fred C. Fife       | Mary Montminy        |                       |
| July 10  | Epsom          | Ovila Montminy                   | 66    |        |      | Epsom            | M            | W     | M    | Laborer            | St. Jean Bap.   | Pierie Montminy    | Anatalie Dubois      |                       |
| Aug. 21  | Concord        | Jessie A. Yeaton                 | 65    |        |      | Temple           | F            | W     | M    | Housewife          | Yeaton Fam.     | Winfield G. Keene  | Jessie E. Wilkins    |                       |
| Sept. 5  | Epsom          | Rhonda Dorothy Kelly             | 2     |        |      | Concord          | F            | W     | S    |                    | Head            | Fred L. Kelly      | June Gaston          |                       |
| Sept. 18 | Concord        | Lillian Rose Jackson             | 71    |        |      | Concord          | F            | W     | W    |                    | New Rye         | H. B. Jackson, Jr. | Mary P. Williams     |                       |
| Sept. 4  | Concord        | Mabelle Nancy Bartlett           | 51    |        |      | Epsom            | F            | W     | M    | Housewife          | Pineground      | George Towle       | Annie Shaw           |                       |
| Oct. 10  | Concord        | Dorothy W. Shea                  | 93    |        |      | Taunton, Mass.   | F            | W     | M    | Housewife          | Westville       | H. Stanley Wood    | Florence A. Crossman |                       |
| Oct. 1   | Concord        | Nellie B. Brown                  | 93    |        |      | Epsom            | F            | W     | M    | At Home            | Hopkinson       | John R. Dow        | Lucinda Hall         |                       |
| Nov. 7   | Epsom          | Earle R. Harding                 | 41    |        |      | Belmont, Mass.   | M            | W     | M    | Bank Teller        | Puritan Lawn    | Roy A. Harding     | Nellie M. Campbell   |                       |
| Nov. 22  | Concord        | Mildred Woodworth                | 68    |        |      | Haverhill, Mass. | F            | W     | M    | Seamstress         | Locust Grove    | William Tracy      | Emma F. Hoyt         |                       |
| Dec. 31  | Epsom          | Arthur C. Locke                  | 84    |        |      | Epsom            | M            | W     | W    | Laborer            | McClary         | Dexter Locke       | Sarah Paige          |                       |

I hereby certify that the above return is correct according to the best of my knowledge and belief.

HAZEL P. STEELE, Town Clerk

















